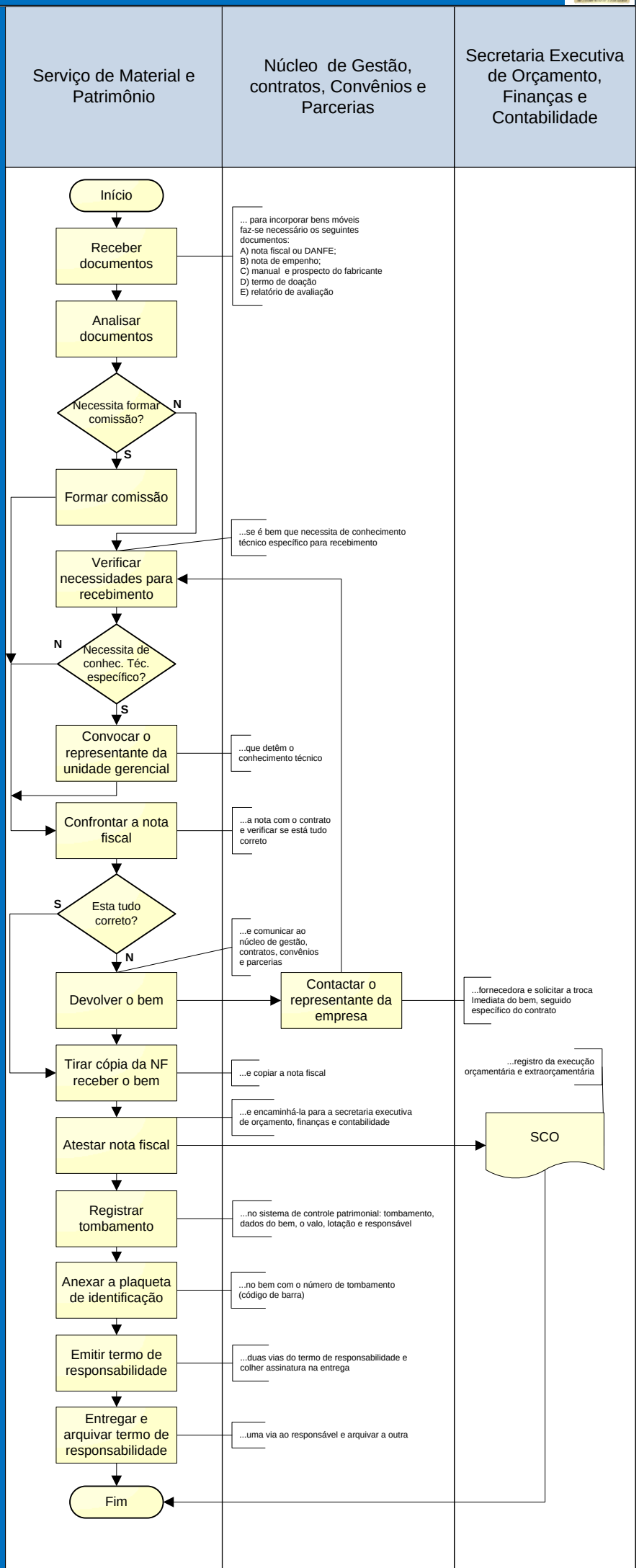SPA Nº 001/2009 – Receb., Tomb., e Distrib. de Bens Móveis - Anexo 01