SPA N° 001/2009 – Versão: 03 – Baixa de Bens Móveis – Anexo:02

Baixa de Bens Móveis = 33 dias úteis

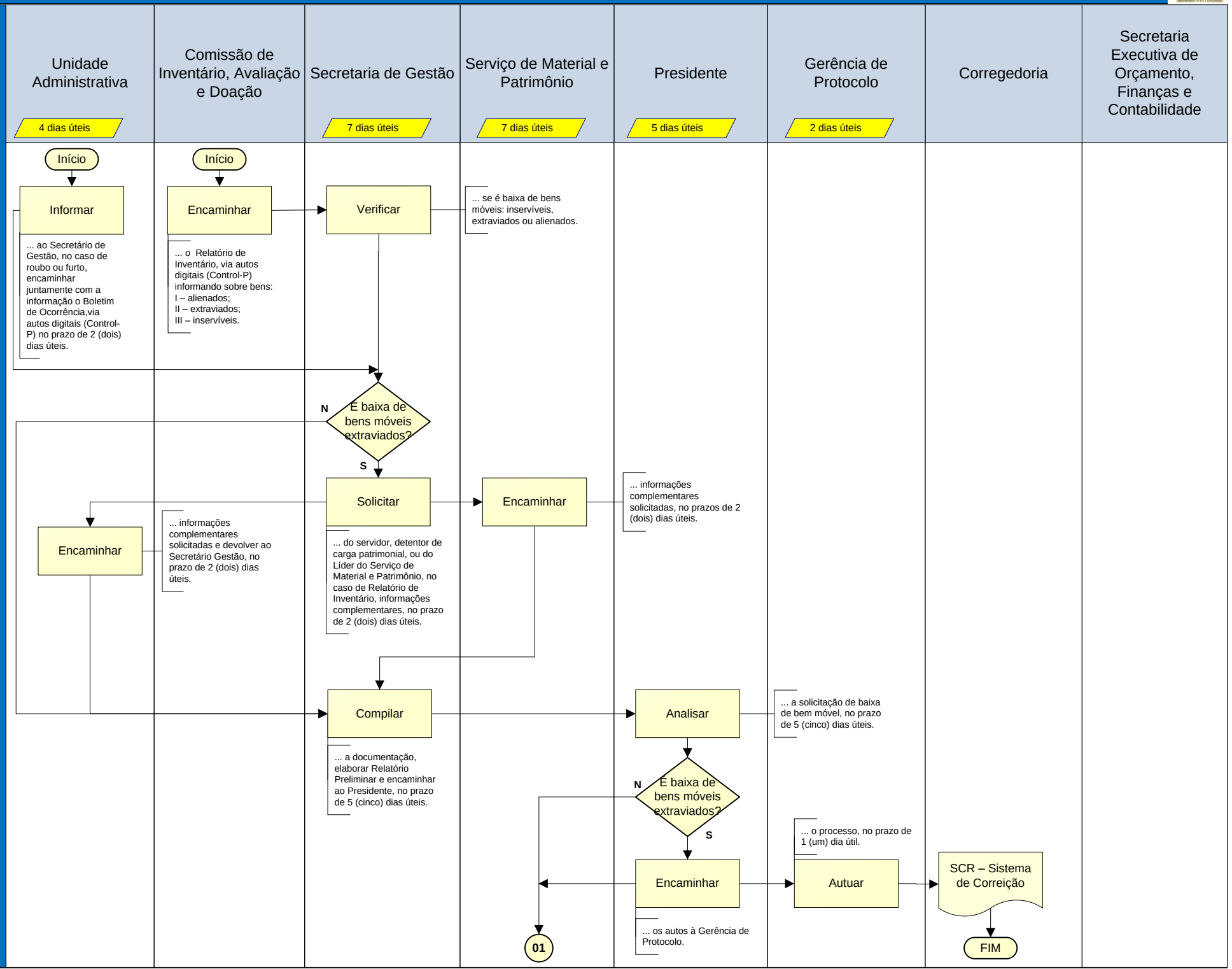

Baixa de Bens Móveis = 33 dias úteis

Tribunal de Contas Mato Grosso

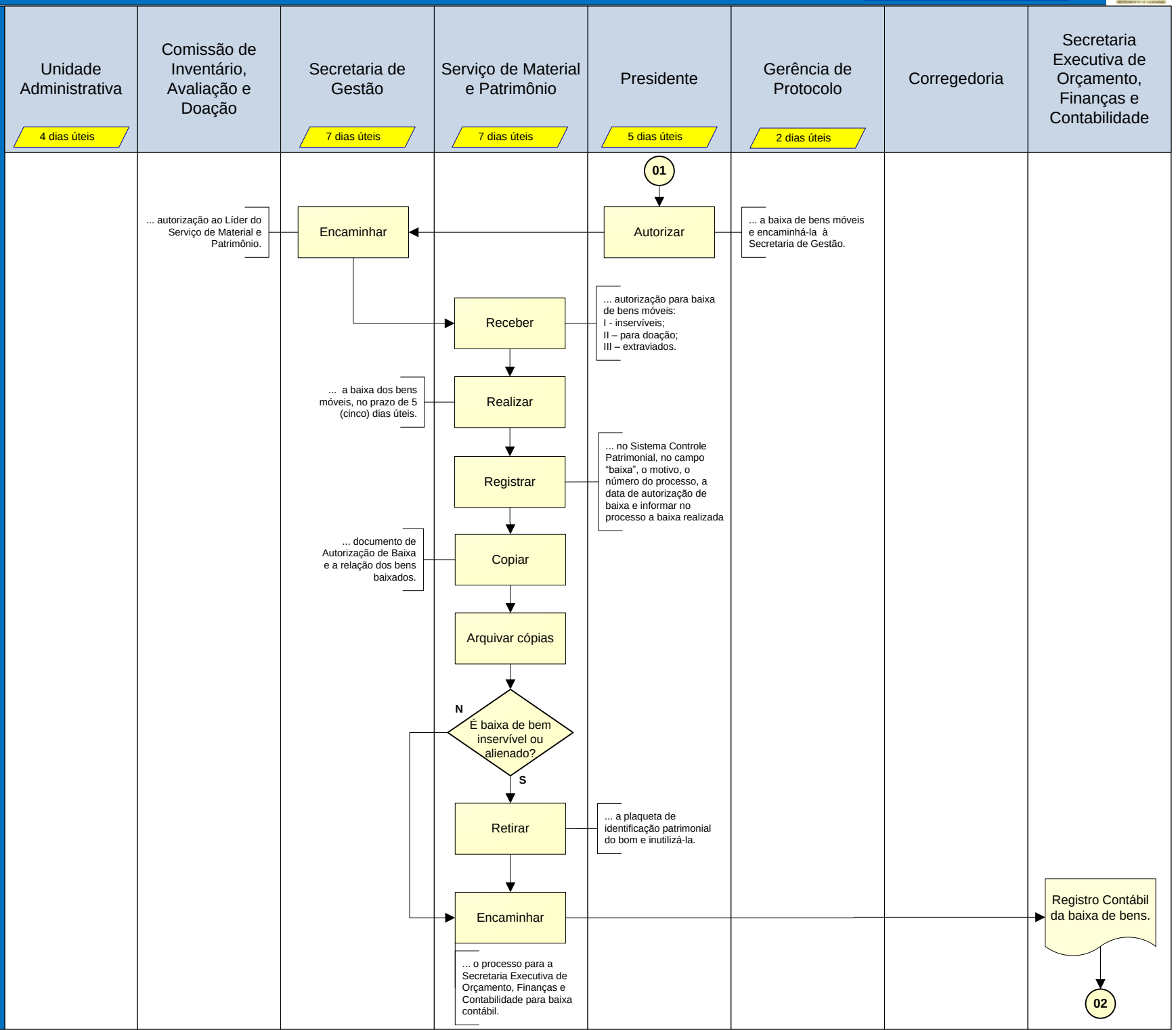
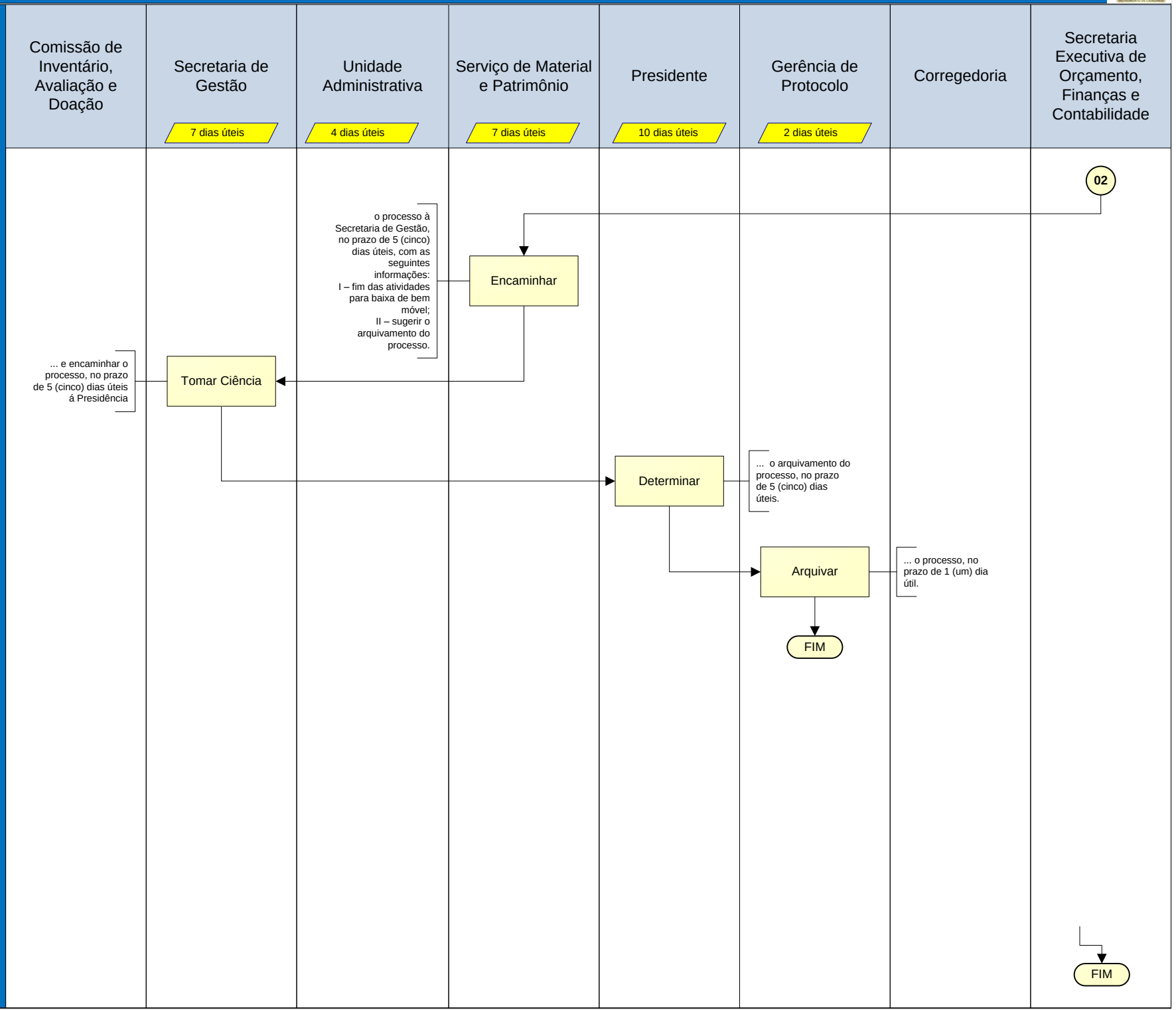
Baixa de Bens Móveis = 33 dias úteis