SCO Nº 001/2011 – Versão: 2 – Empenho e Liquidação – Anexo: 01

Empenho e Liquidação = 16 dias úteis.

Tribunal de Contas Mato Grosso

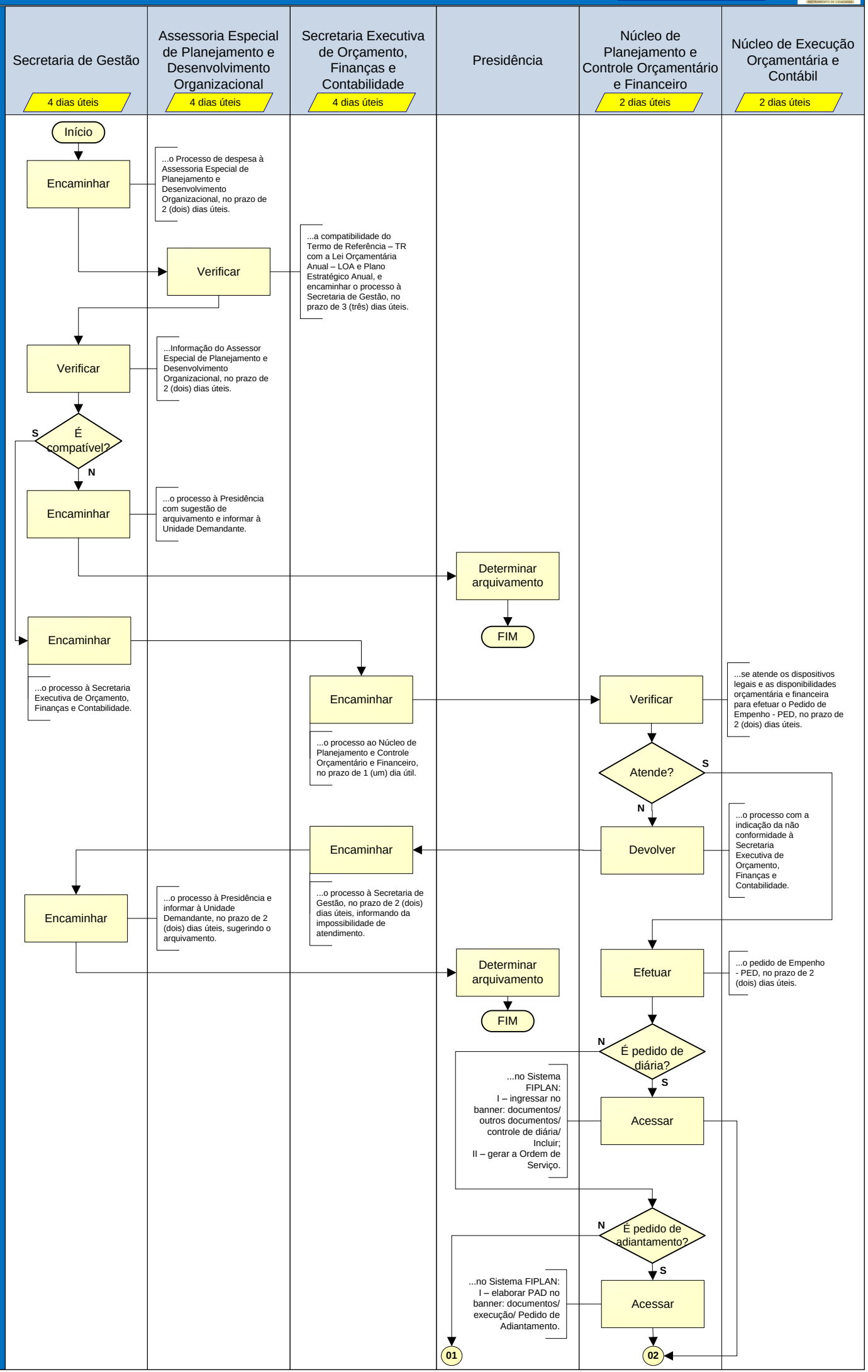
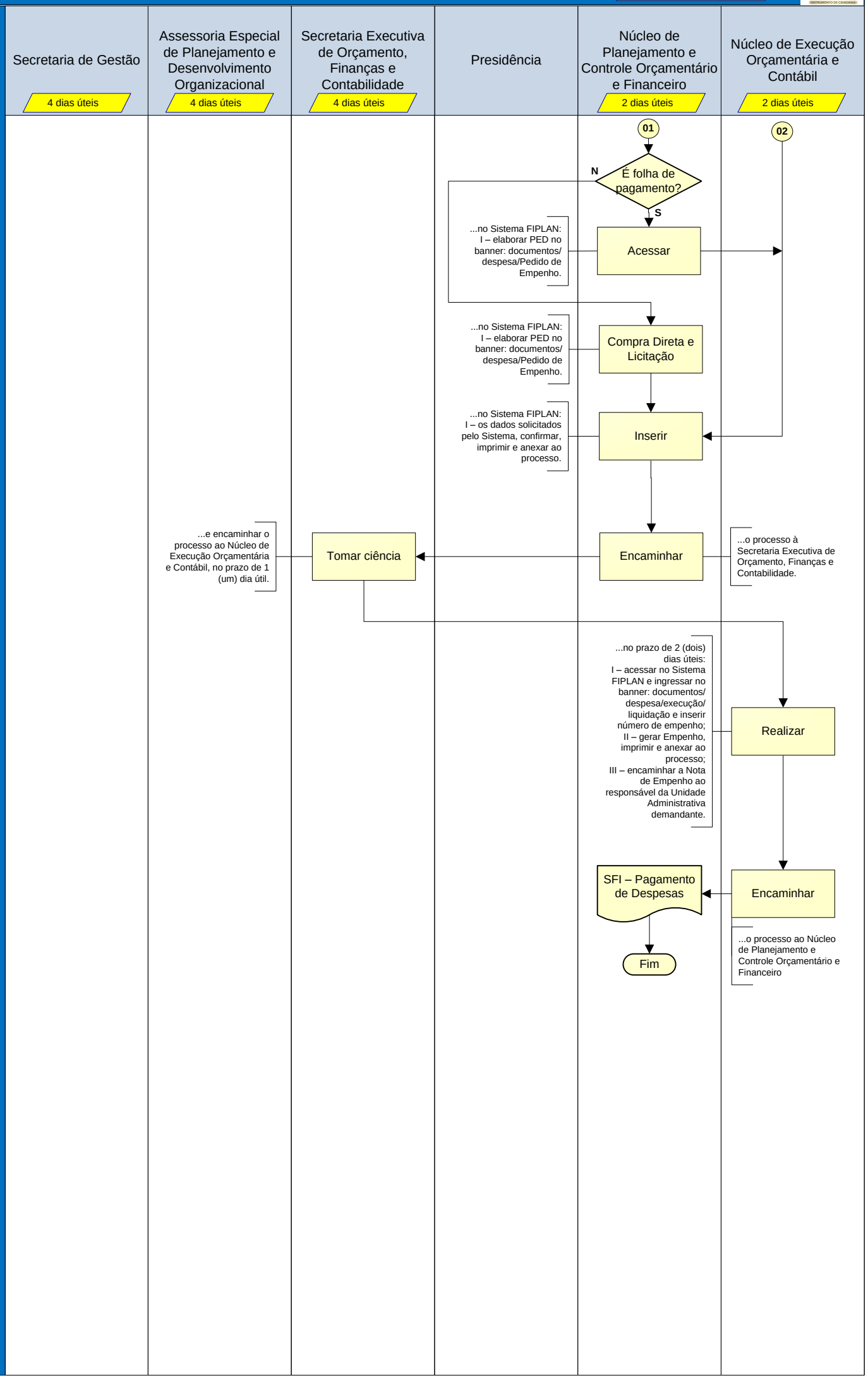
Empenho e Liquidação = 16 dias úteis.