Elaboração de Fluxograma e Instrução Normativa = 162 dias úteis

Tribunal de Contas Mato Grosso

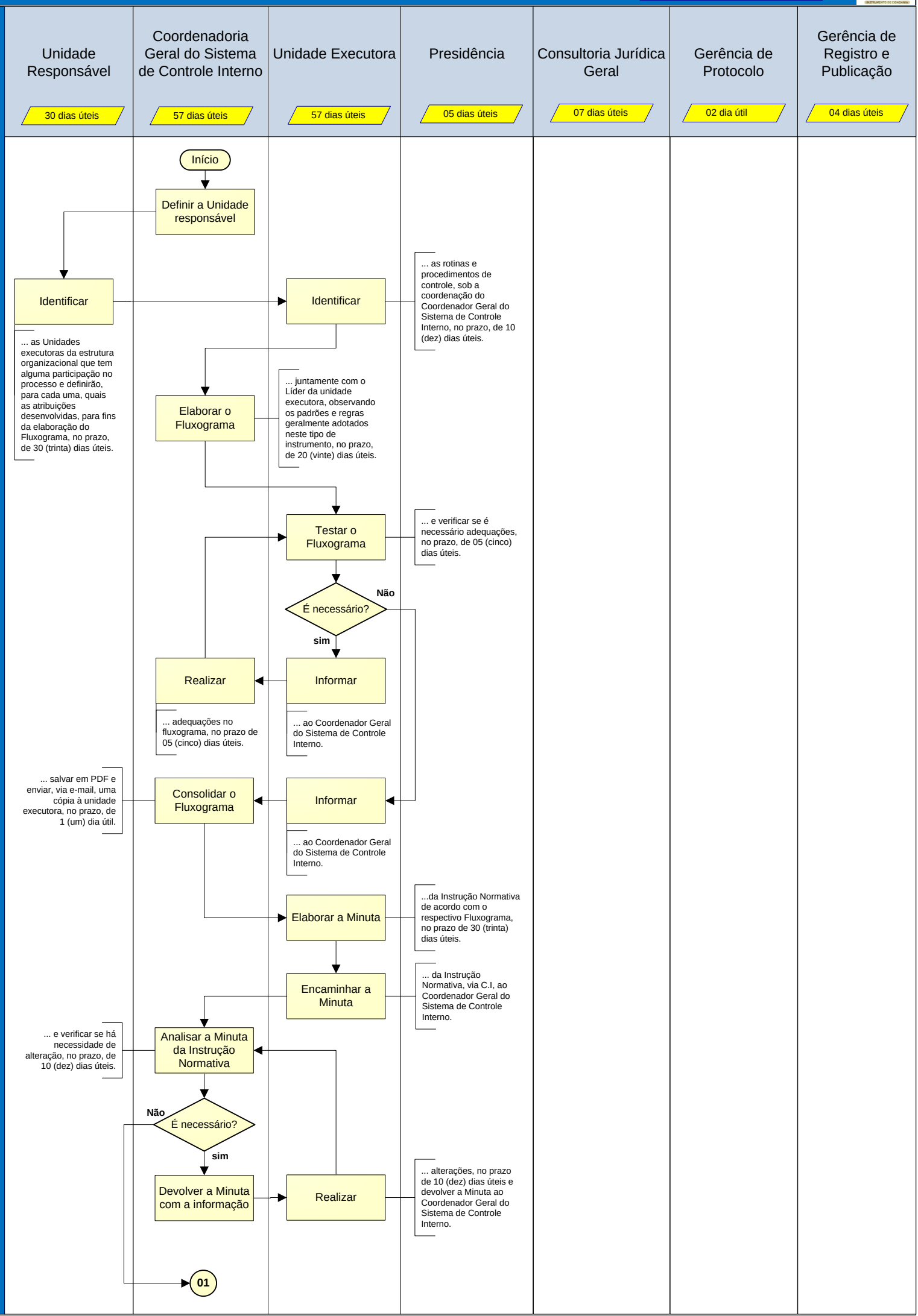
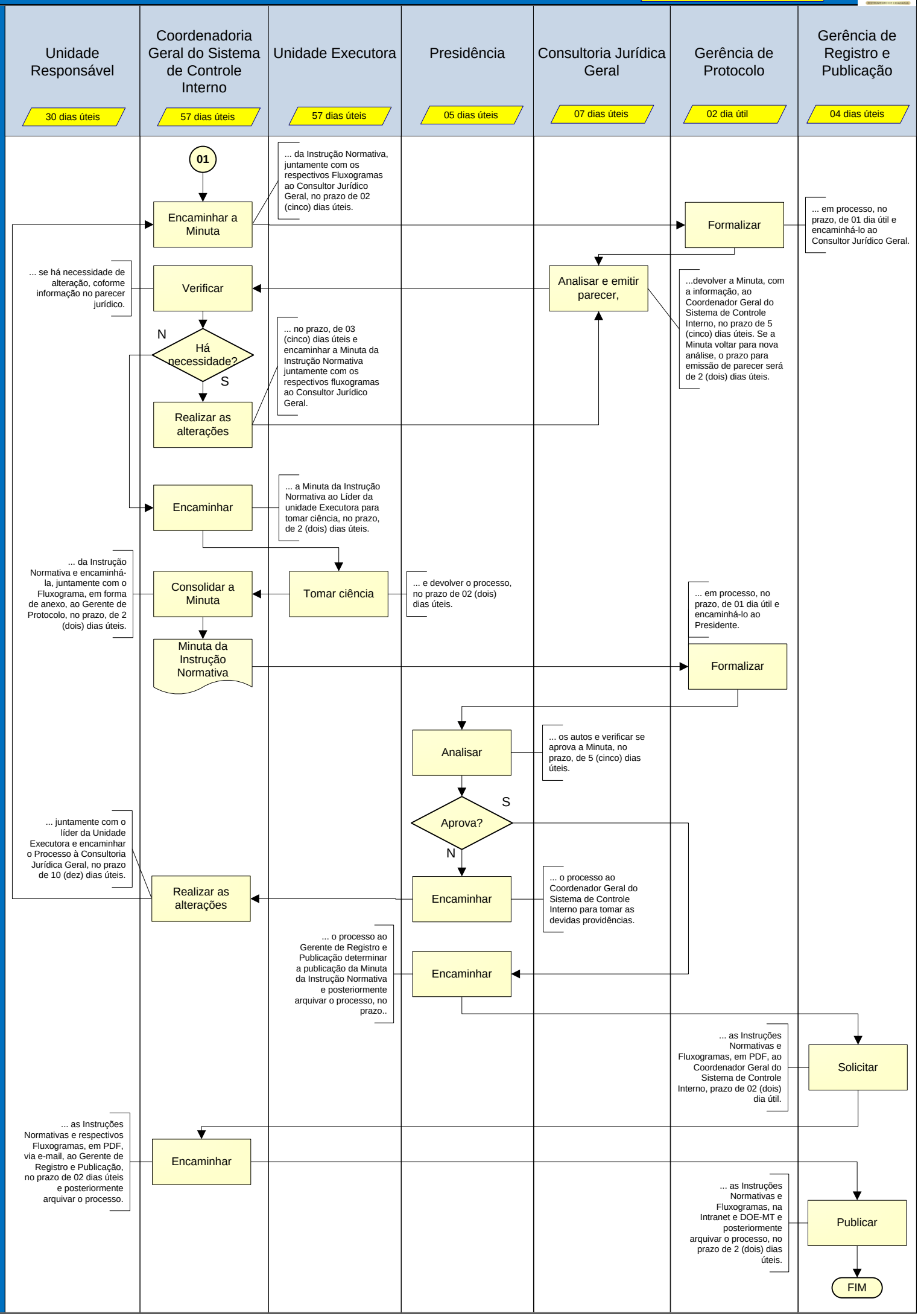
Elaboração de Fluxograma e Instrução Normativa = 162 dias úteis