

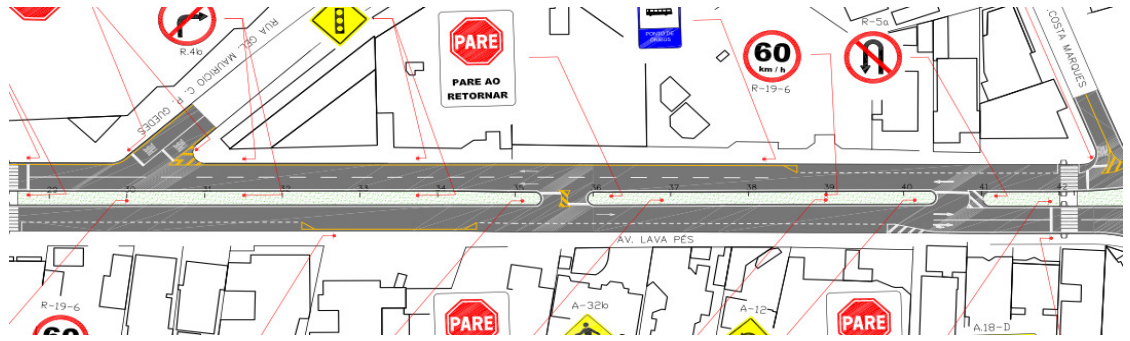



ANEXO 13 (a) –
RELATÓRIO FOTOGRÁFICO ELABORADO
PELA EQUIPE DE FISCALIZAÇÃO DA SECID
ACERCA DAS INCONFORMIDADES
CONSTATADAS NA EXECUÇÃO DO
CONTRATO Nº 060/2012/SECOA
(PARTE 1)

INCONFORMIDADES CONTRATO 060 / 2012

AVENIDA LAVA PÉS

TRECHO:



ITEM	ACHADO	FOTOGRAFIA
19	Afundamento de consolidação	
20	Fissura no pavimento asfáltico - trinca tipo "couro de jacaré"	
21	Afundamento de consolidação	

INCONFORMIDADES CONTRATO 060 / 2012

AVENIDA LAVA PÉS

TRECHO:

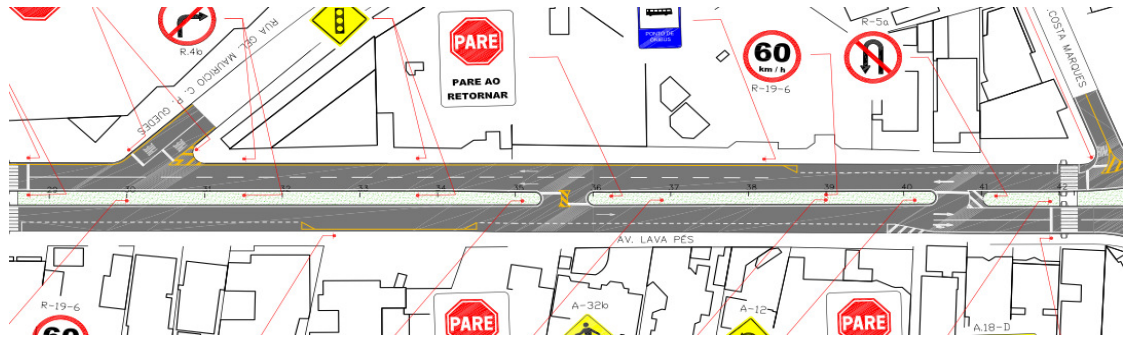

ITEM	ACHADO	FOTOGRAFIA
22	Trinca transversal	
23	Trinca transversal	
24	Trinca transversal	

INCONFORMIDADES CONTRATO 060 / 2012

AVENIDA LAVA PÉS

TRECHO:

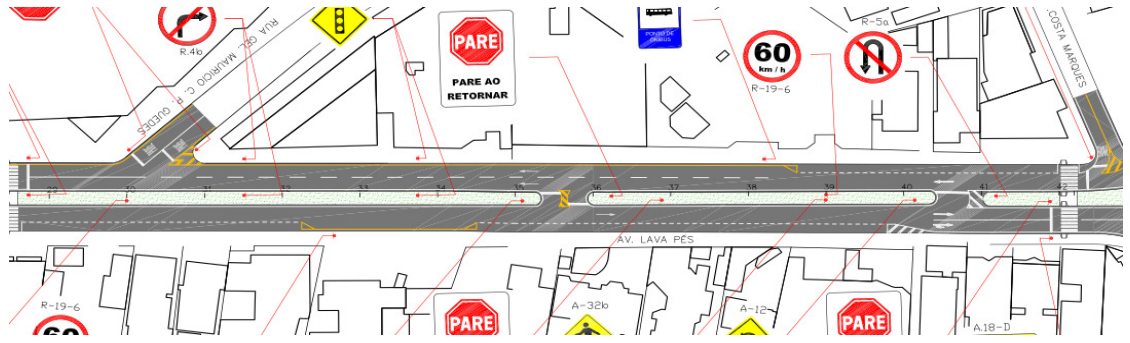

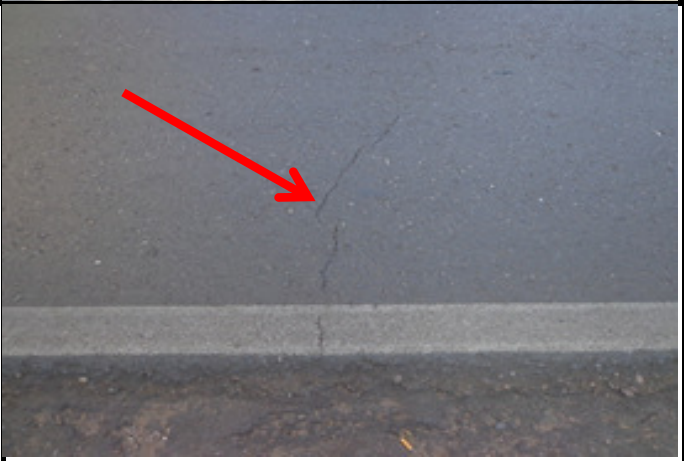
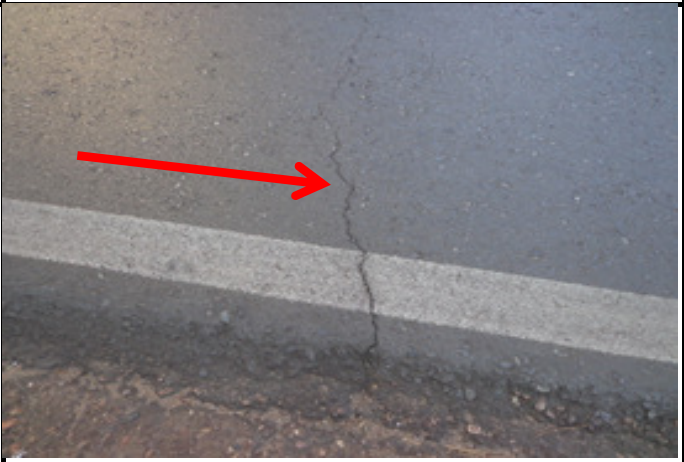
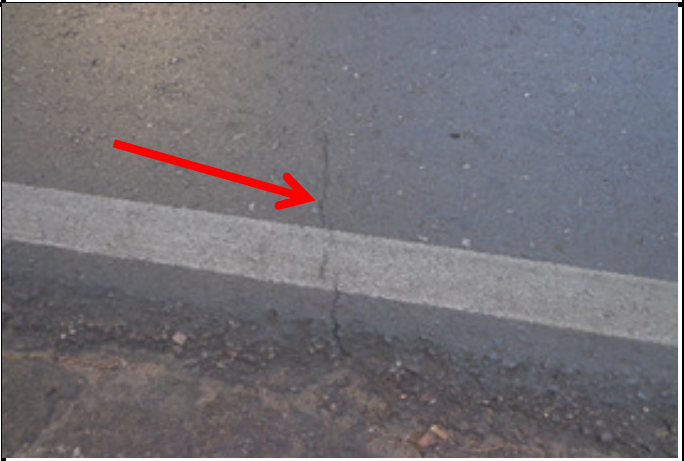
ITEM	ACHADO	FOTOGRAFIA
25	Trinca transversal	
26	Trinca transversal	
27	Trinca transversal	

INCONFORMIDADES CONTRATO 060 / 2012

AVENIDA LAVA PÉS

TRECHO:

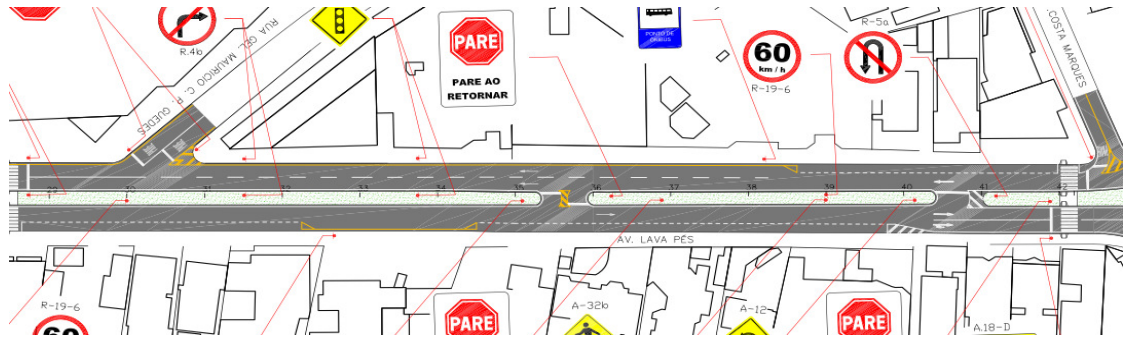



ITEM	ACHADO	FOTOGRAFIA
28	Trinca transversal	
29	Trinca transversal	
30	Trinca transversal	

INCONFORMIDADES CONTRATO 060 / 2012

AVENIDA LAVA PÉS

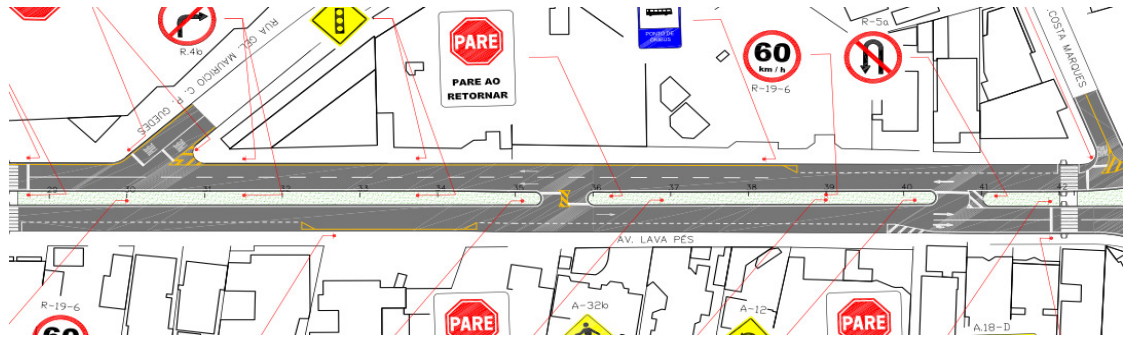
TRECHO:



ITEM	ACHADO	FOTOGRAFIA
31	Trinca transversal	
32	Trinca transversal	
33	Trinca transversal	

INCONFORMIDADES CONTRATO 060 / 2012

AVENIDA LAVA PÉS

TRECHO:

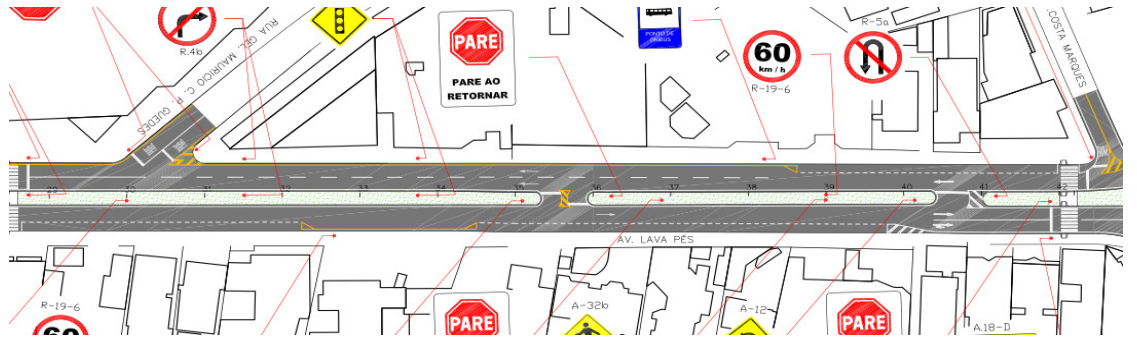

ITEM	ACHADO	FOTOGRAFIA
34	Trinca transversal	
35	Trinca transversal	
36	Trinca transversal	

INCONFORMIDADES CONTRATO 060 / 2012

AVENIDA LAVA PÉS

TRECHO:

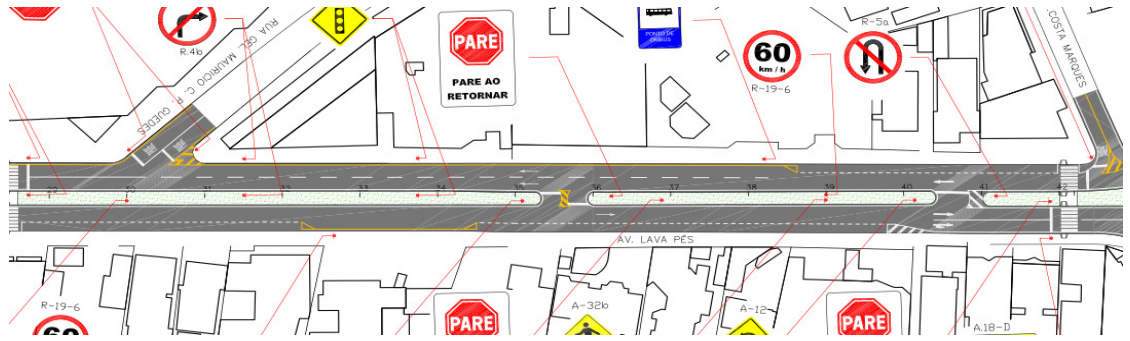





ITEM	ACHADO	FOTOGRAFIA
37	Afundamento de consolidação	<p>A photograph showing a close-up view of the road surface. A white car is partially visible on the left side of the frame. The road surface is dark asphalt with a dashed white line. There is a noticeable depression or rut in the road surface.</p>
38	Afundamento de consolidação	<p>A photograph showing a close-up view of the road surface. A white car is partially visible on the left side of the frame. The road surface is dark asphalt with a dashed white line. There is a noticeable depression or rut in the road surface.</p>
39	Afundamento de consolidação	<p>A photograph showing a close-up view of the road surface. The road surface is dark asphalt with a dashed white line. There is a noticeable depression or rut in the road surface.</p>

INCONFORMIDADES CONTRATO 060 / 2012

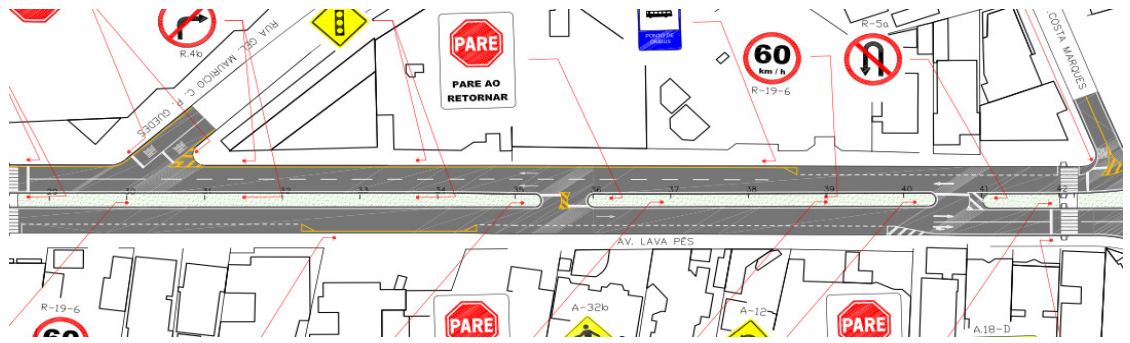
AVENIDA LAVA PÉS

TRECHO:

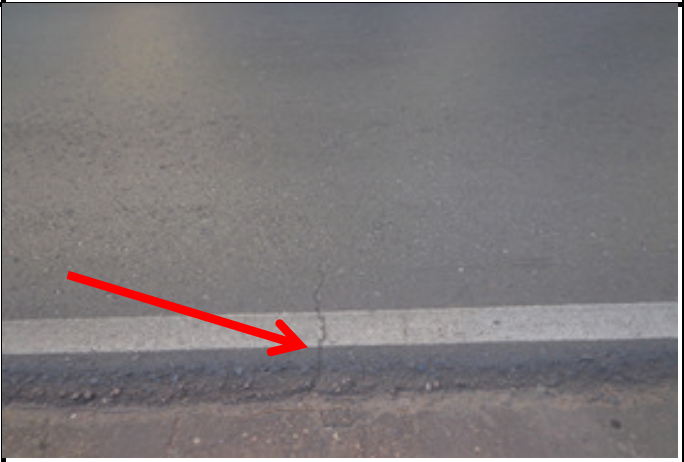



ITEM	ACHADO	FOTOGRAFIA
40	Trinca transversal	
41	Trinca transversal	
42	Segregação	

INCONFORMIDADES CONTRATO 060 / 2012

AVENIDA LAVA PÉS

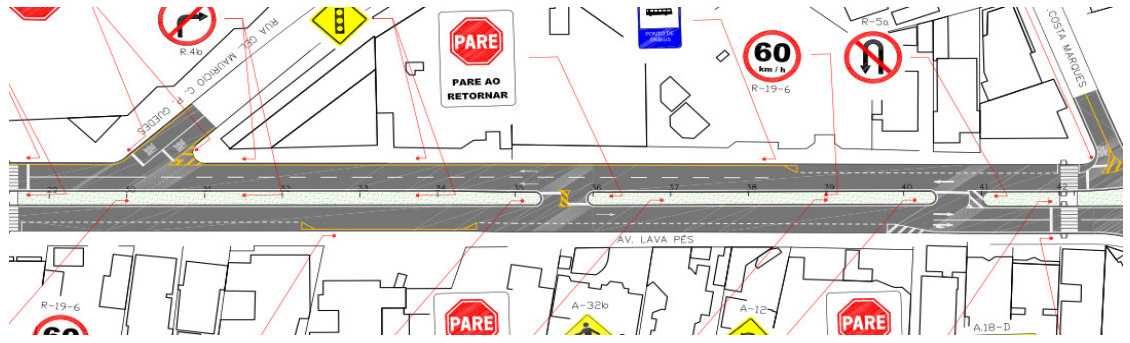
TRECHO:







ITEM	ACHADO	FOTOGRAFIA
43	Trinca transversal	
44	Trinca transversal	
45	Trinca longitudinal	

INCONFORMIDADES CONTRATO 060 / 2012

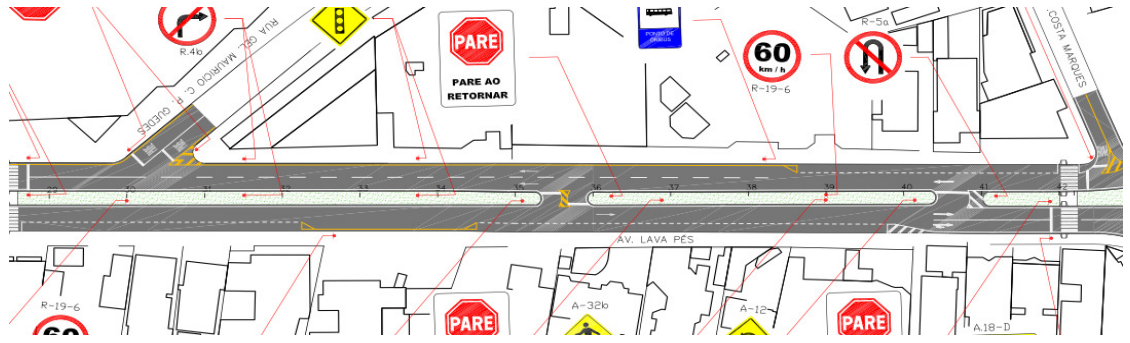
AVENIDA LAVA PÉS

TRECHO:







ITEM	ACHADO	FOTOGRAFIA
46	Trinca transversal	
47	Trinca transversal	
48	Trinca transversal	

INCONFORMIDADES CONTRATO 060 / 2012

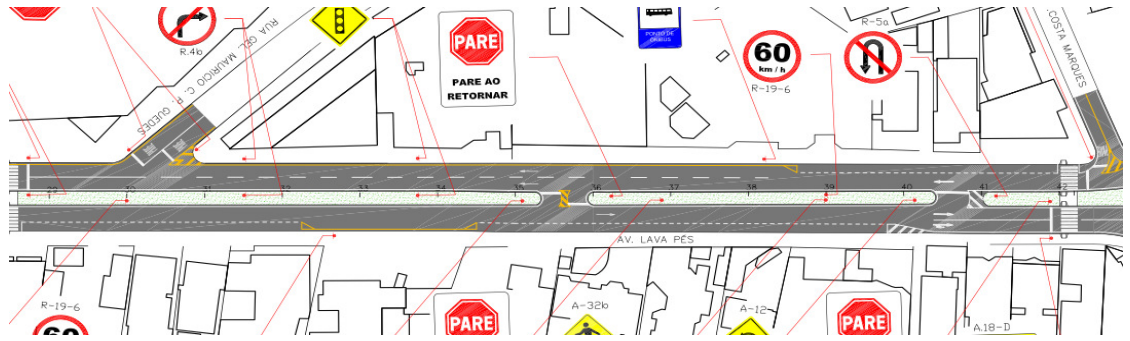
AVENIDA LAVA PÉS

TRECHO:



ITEM	ACHADO	FOTOGRAFIA
49	Trinca transversal	
50	Segregação	
51	Segregação	

INCONFORMIDADES CONTRATO 060 / 2012

AVENIDA LAVA PÉS

TRECHO:

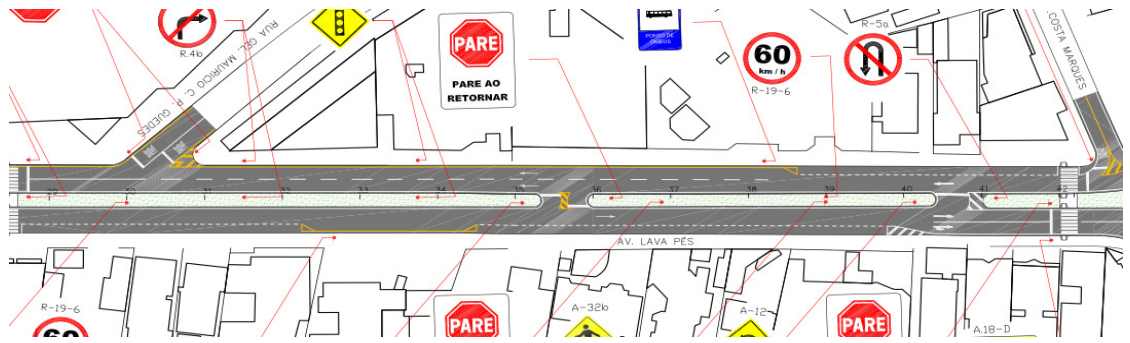

ITEM	ACHADO	FOTOGRAFIA
52	Segregação	
53	Trinca transversal	
54	Segregação	

INCONFORMIDADES CONTRATO 060 / 2012

AVENIDA LAVA PÉS

TRECHO:

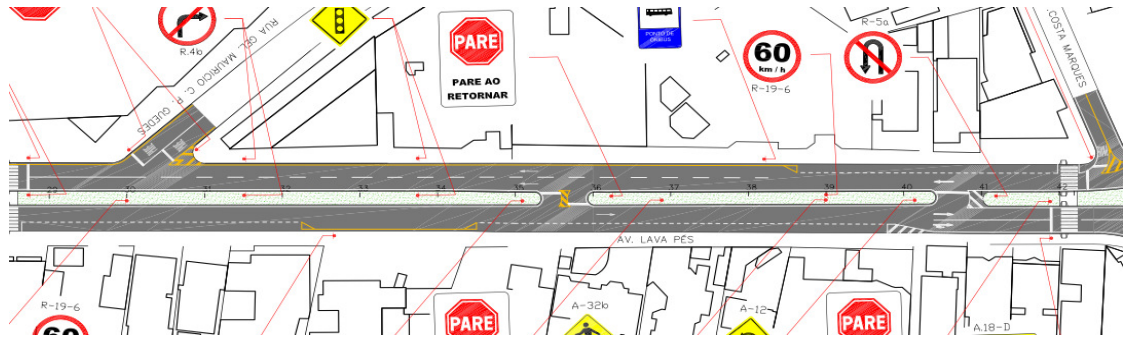





ITEM	ACHADO	FOTOGRAFIA
55	Segregação	
56	Segregação	
57	Segregação	

INCONFORMIDADES CONTRATO 060 / 2012

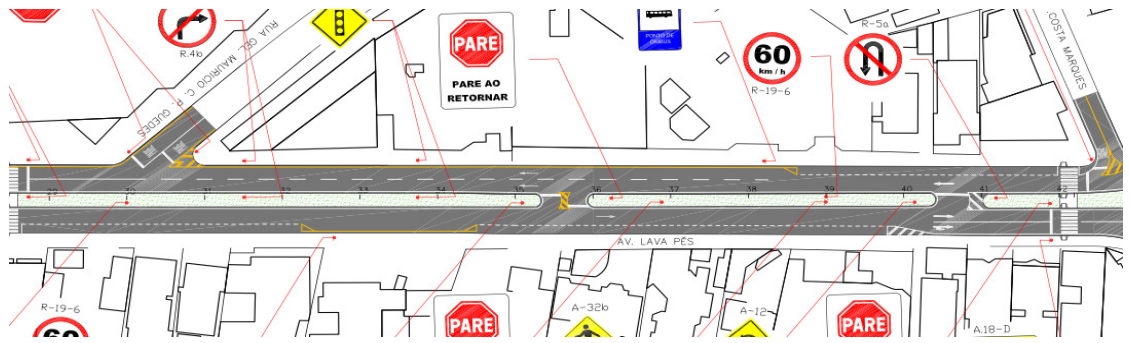
AVENIDA LAVA PÉS

TRECHO:







ITEM	ACHADO	FOTOGRAFIA
58	Fissura no pavimento asfáltico - trinca tipo "couro de jacaré"	
59	Fissura no pavimento asfáltico - trinca tipo "couro de jacaré"	
60	Fissura no pavimento asfáltico - trinca tipo "couro de jacaré"	

INCONFORMIDADES CONTRATO 060 / 2012

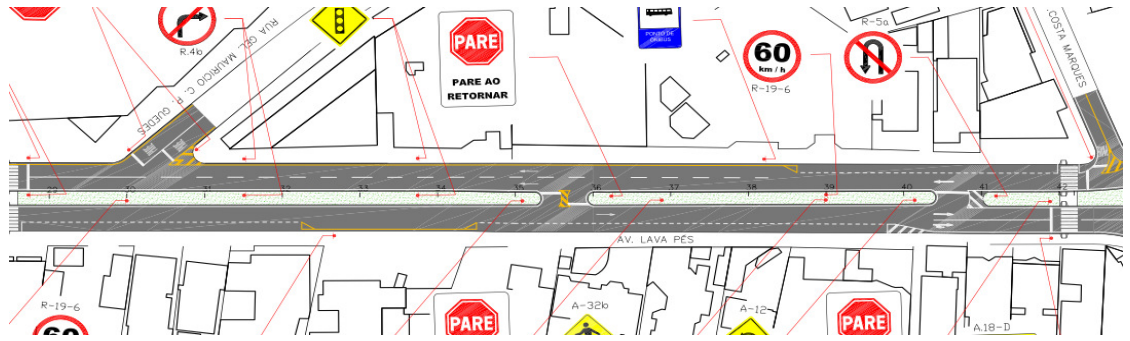
AVENIDA LAVA PÉS

TRECHO:







ITEM	ACHADO	FOTOGRAFIA
61	Fissura no pavimento asfáltico - trinca tipo "couro de jacaré"	
62	Fissura no pavimento asfáltico - trinca tipo "couro de jacaré"	
63	Fissura no pavimento asfáltico - trinca tipo "couro de jacaré"	

INCONFORMIDADES CONTRATO 060 / 2012

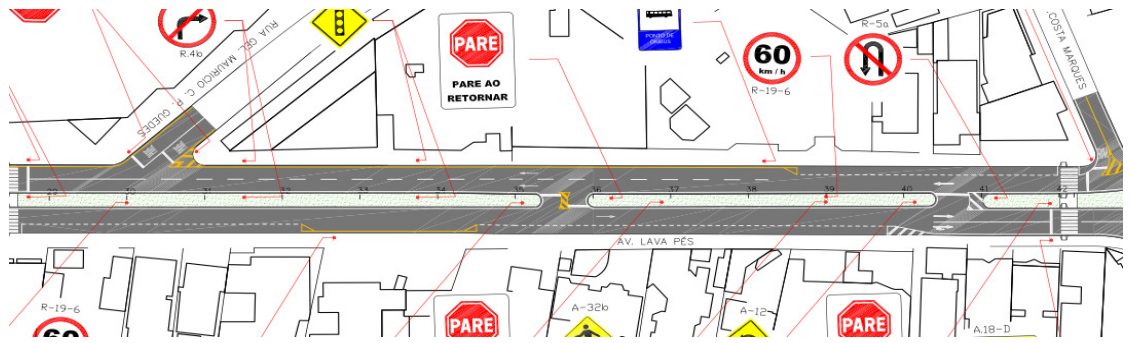
AVENIDA LAVA PÉS

TRECHO:



ITEM	ACHADO	FOTOGRAFIA
64	Fissura no pavimento asfáltico - trinca tipo "couro de jacaré"	
65	Fissura no pavimento asfáltico - trinca tipo "couro de jacaré"	
66	Segregação	

INCONFORMIDADES CONTRATO 060 / 2012

AVENIDA LAVA PÉS

TRECHO:

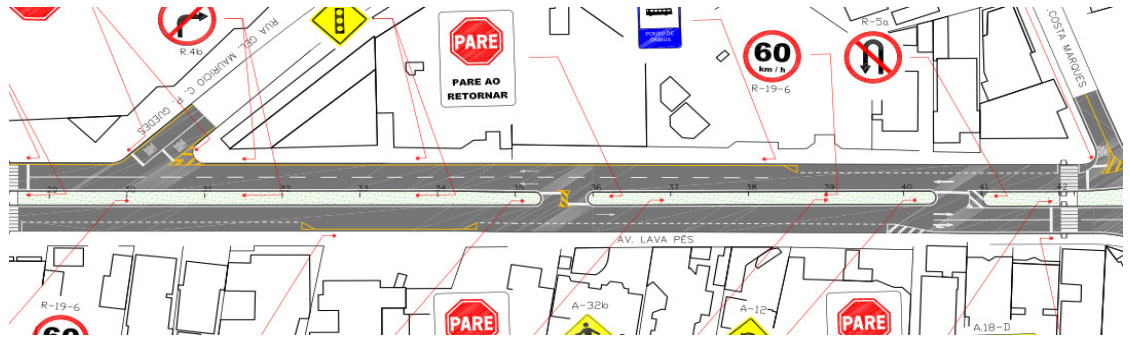





ITEM	ACHADO	FOTOGRAFIA
67	Segregação	
68	Segregação	
69	Panela ou buraco	

INCONFORMIDADES CONTRATO 060 / 2012

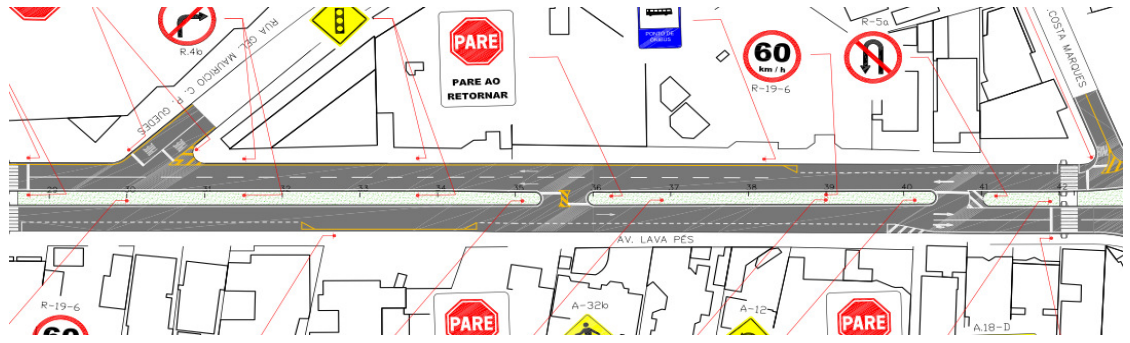
AVENIDA LAVA PÉS

TRECHO:



ITEM	ACHADO	FOTOGRAFIA
70	Segregação	
71	Segregação	
72	Segregação	

INCONFORMIDADES CONTRATO 060 / 2012

AVENIDA LAVA PÉS

TRECHO:

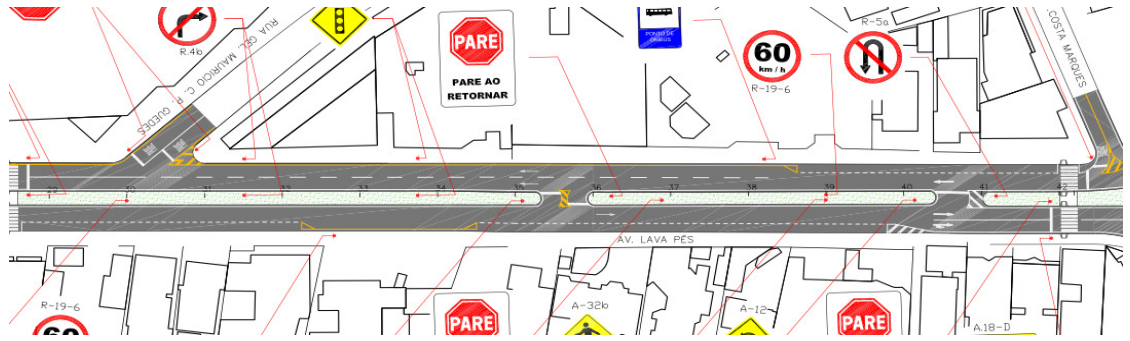





ITEM	ACHADO	FOTOGRAFIA
73	Segregação	

INCONFORMIDADES CONTRATO 060 / 2012

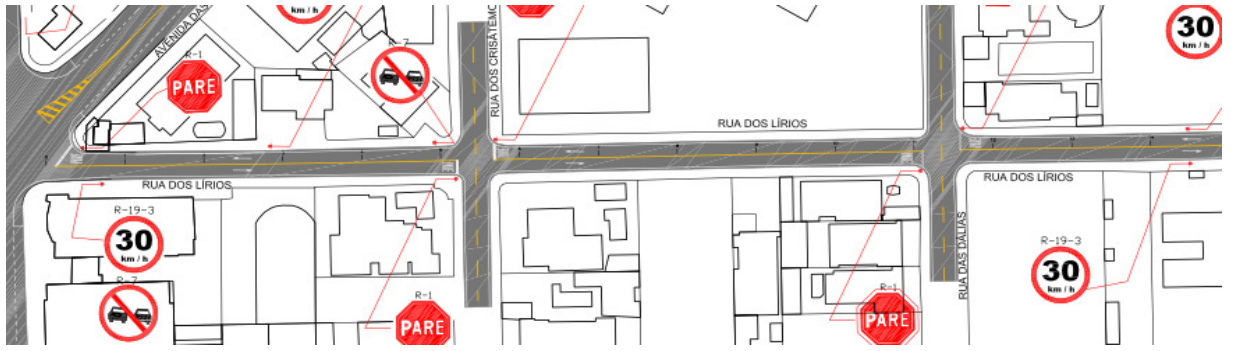
RUA DOS LÍRIOS

TRECHO:

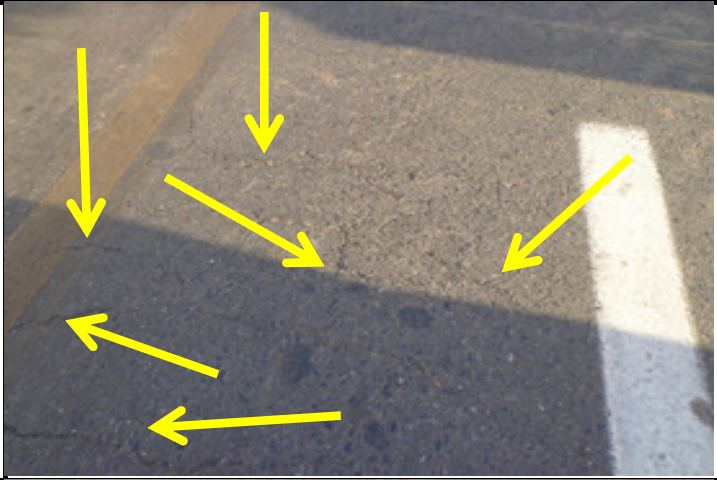

ITEM	ACHADO	FOTOGRAFIA
1	Panela ou buraco	
2	Fissura no pavimento asfáltico - trinca tipo "bloco"	
3	Fissura no pavimento asfáltico - trinca tipo "bloco"	

INCONFORMIDADES CONTRATO 060 / 2012

RUA DOS LÍRIOS

TRECHO:

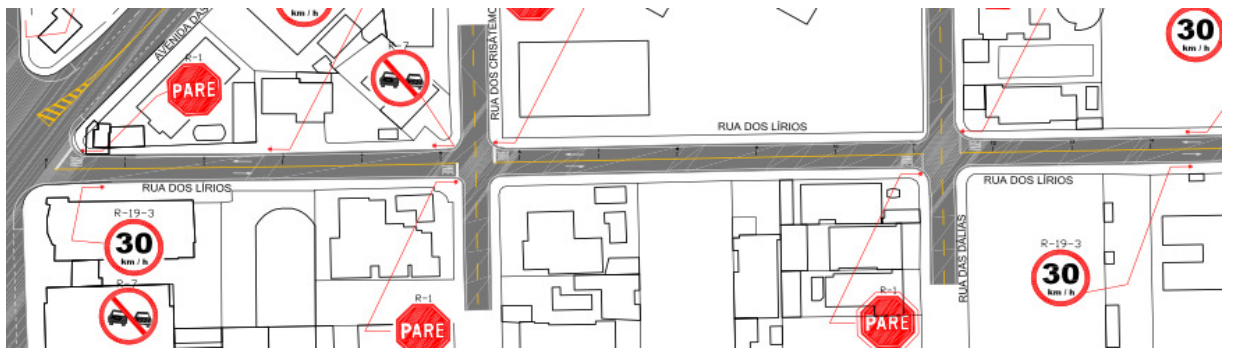



ITEM	ACHADO	FOTOGRAFIA
4	Fissura no pavimento asfáltico - trinca tipo "bloco"	A close-up photograph of asphalt pavement showing a block-type crack. The crack runs diagonally across the frame, separating a rectangular section of the pavement. The surface is dark grey and shows some texture.
5	Fissura no pavimento asfáltico - trinca tipo "bloco"	A close-up photograph of asphalt pavement showing a block-type crack. The crack is horizontal and runs across the middle of the frame. The pavement is dark grey and shows some texture.
6	Fissura no pavimento asfáltico - trinca tipo "couro de jacaré"	A close-up photograph of asphalt pavement showing a crocodile-skin type crack. The crack is irregular and runs across the middle of the frame. The pavement is dark grey and shows some texture. A white dashed line is visible on the right side of the frame.

INCONFORMIDADES CONTRATO 060 / 2012

RUA DOS LÍRIOS

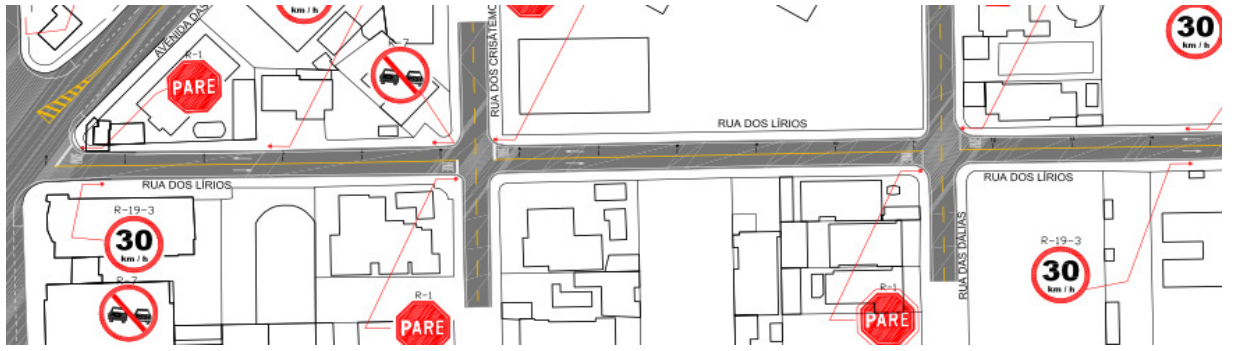
TRECHO:

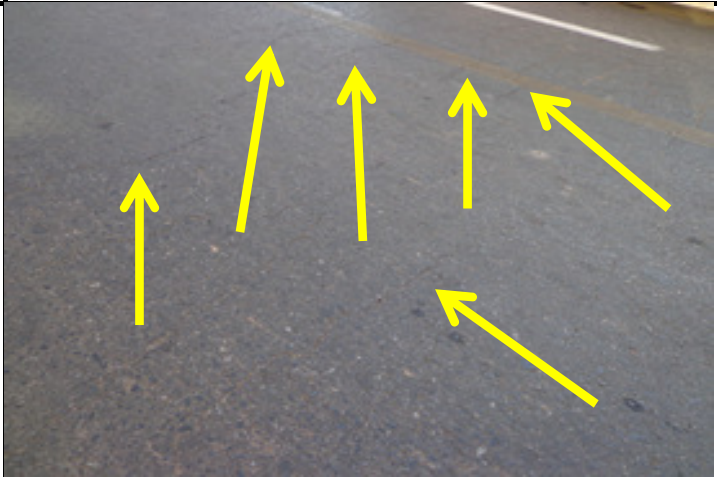

ITEM	ACHADO	FOTOGRAFIA
7	Fissura no pavimento asfáltico - trinca tipo "couro de jacaré"	
8	Segregação	
9	Trinca transversal	

INCONFORMIDADES CONTRATO 060 / 2012

RUA DOS LÍRIOS

TRECHO:

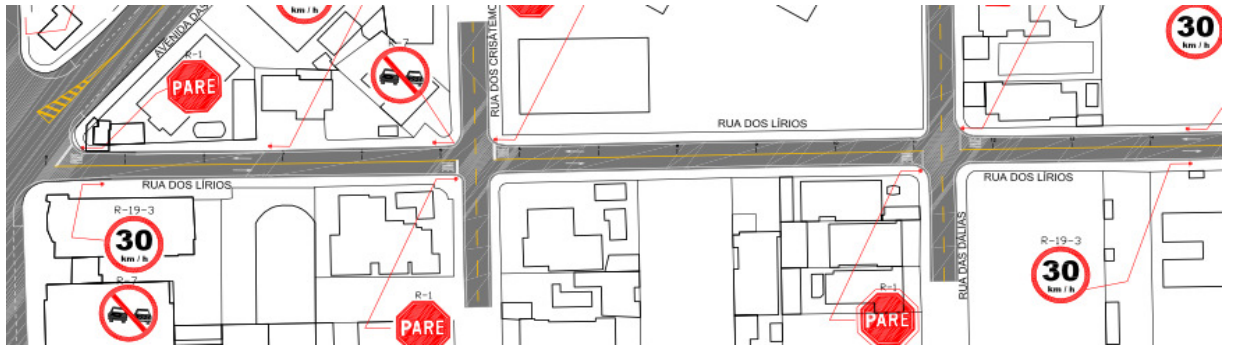





ITEM	ACHADO	FOTOGRAFIA
10	Trinca transversal	A close-up photograph of a dark asphalt surface. A thin, horizontal crack runs across the frame. A yellow oval is drawn around the crack to highlight it.
11	Segregação	A photograph of an asphalt surface showing signs of segregation. There is a distinct area of lighter-colored, more porous material compared to the surrounding darker asphalt. A white dashed line is visible in the background.
12	Trinca transversal	A close-up photograph of a dark asphalt surface. A thin, horizontal crack runs across the frame. A yellow oval is drawn around the crack to highlight it.

INCONFORMIDADES CONTRATO 060 / 2012

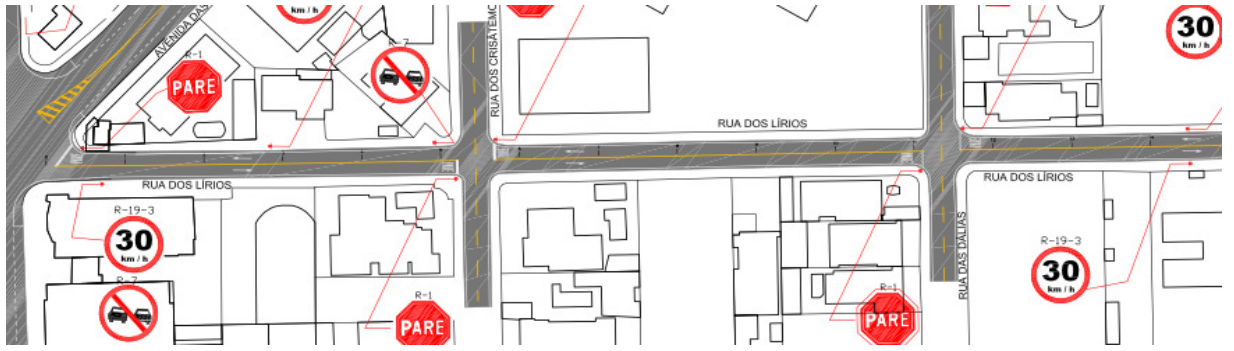
RUA DOS LÍRIOS

TRECHO:



ITEM	ACHADO	FOTOGRAFIA
13	Panela ou buraco	
14	Segregação	
15	Panela ou buraco	

INCONFORMIDADES CONTRATO 060 / 2012

RUA DOS LÍRIOS

TRECHO:

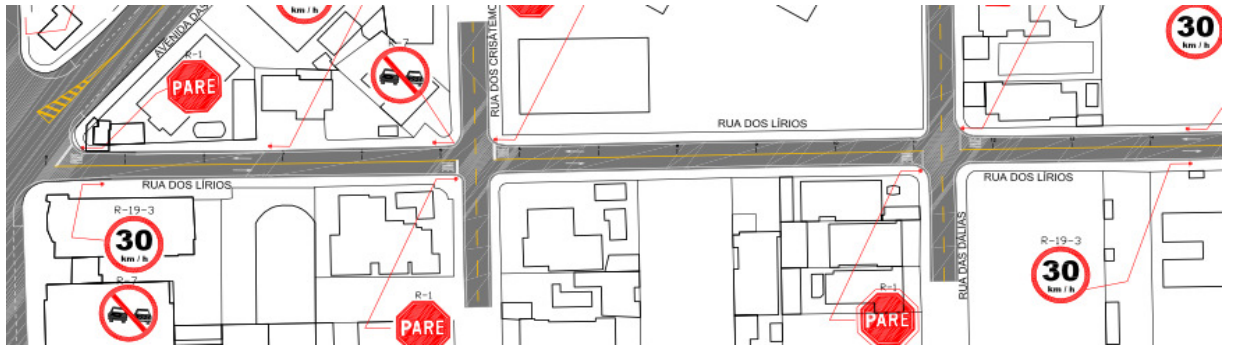

ITEM	ACHADO	FOTOGRAFIA
16	Panela ou buraco	A photograph showing a rectangular pothole in the asphalt road surface. The hole is filled with dark, loose material, possibly gravel or dirt. The surrounding pavement is light-colored and shows some wear.
17	Panela ou buraco	A photograph of a pothole on the road. A large, thick red arrow with a yellow outline points directly at the hole, which is filled with dark debris. The pavement is light-colored.
18	Panela ou buraco	A photograph of a pothole on the road. Two large, thick red arrows with yellow outlines point towards the hole from different angles. The hole is filled with dark material. A person's shadow is visible on the right side of the frame.

INCONFORMIDADES CONTRATO 060 / 2012

RUA DOS LÍRIOS

TRECHO:

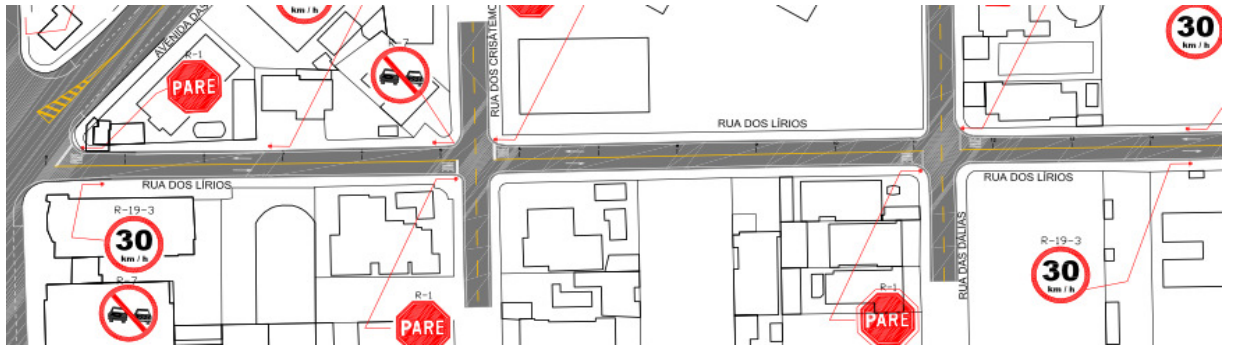

ITEM	ACHADO	FOTOGRAFIA
19	Panela ou buraco	A close-up photograph of a pothole in the asphalt pavement. A red arrow with a yellow outline points from the left towards the hole, which contains some dark water.
20	Panela ou buraco	A close-up photograph of a pothole in the asphalt pavement. Two red arrows with yellow outlines point towards the hole from the top left and top right.
21	Trinca transversal	A photograph of a transverse crack in the asphalt pavement. A yellow oval highlights the crack, which runs across the width of the road.

INCONFORMIDADES CONTRATO 060 / 2012

RUA DOS LÍRIOS

TRECHO:

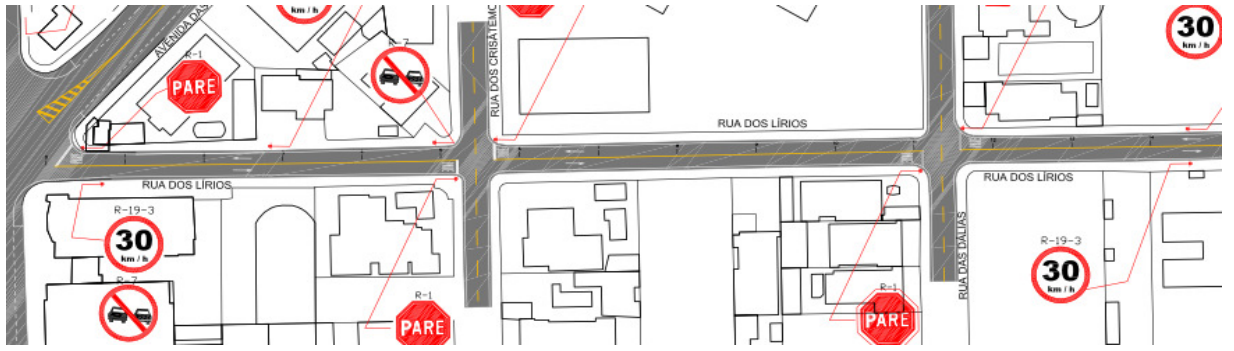





ITEM	ACHADO	FOTOGRAFIA
22	Segregação	
23	Segregação	
24	Trinca longitudinal	

INCONFORMIDADES CONTRATO 060 / 2012

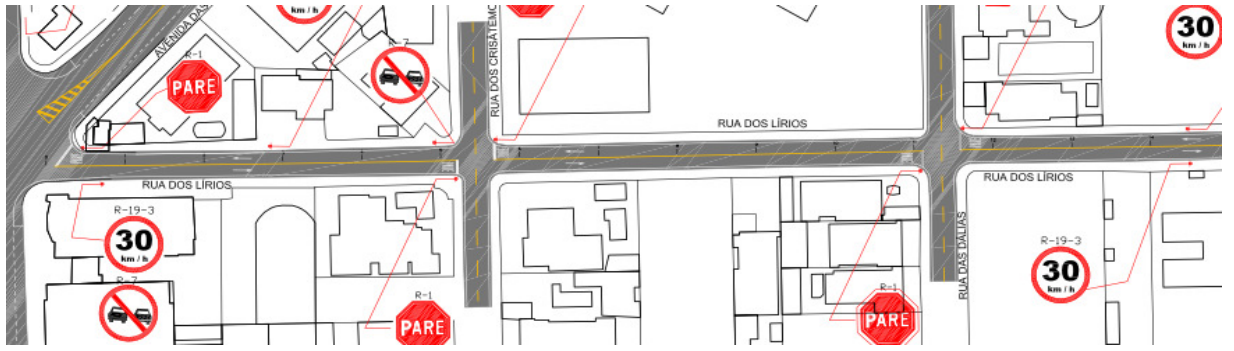
RUA DOS LÍRIOS

TRECHO:



ITEM	ACHADO	FOTOGRAFIA
25	Trinca transversal	
26	Trinca transversal	
27	Trinca transversal	

INCONFORMIDADES CONTRATO 060 / 2012

RUA DOS LÍRIOS

TRECHO:

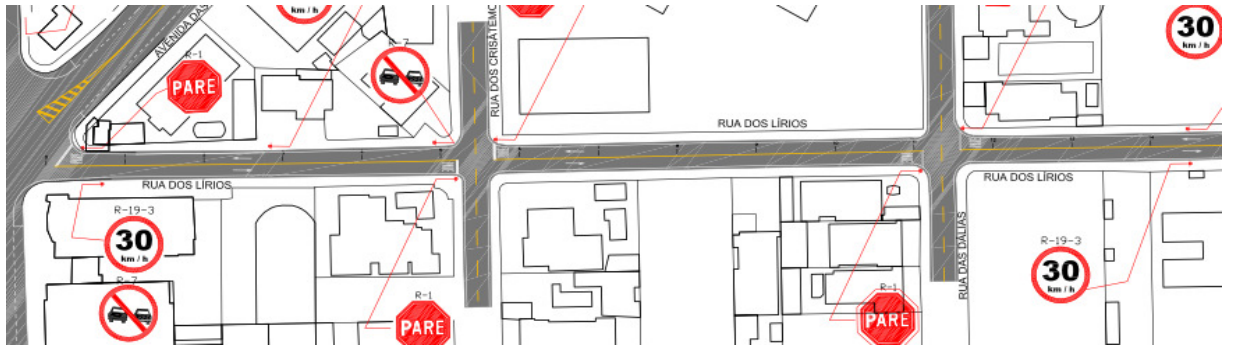

ITEM	ACHADO	FOTOGRAFIA
28	Panela ou buraco	A close-up photograph of a pothole on asphalt pavement. The pothole is filled with dark, loose material and is circled with a yellow oval.
29	Panela ou buraco	A close-up photograph of a pothole on asphalt pavement. The pothole is filled with dark, loose material and is circled with a yellow oval. A red arrow with a yellow outline points to the pothole.
30	Trinca transversal	A close-up photograph of a transverse crack on asphalt pavement. The crack is a thin, dark line running across the width of the pavement and is circled with a yellow oval.

INCONFORMIDADES CONTRATO 060 / 2012

RUA DOS LÍRIOS

TRECHO:

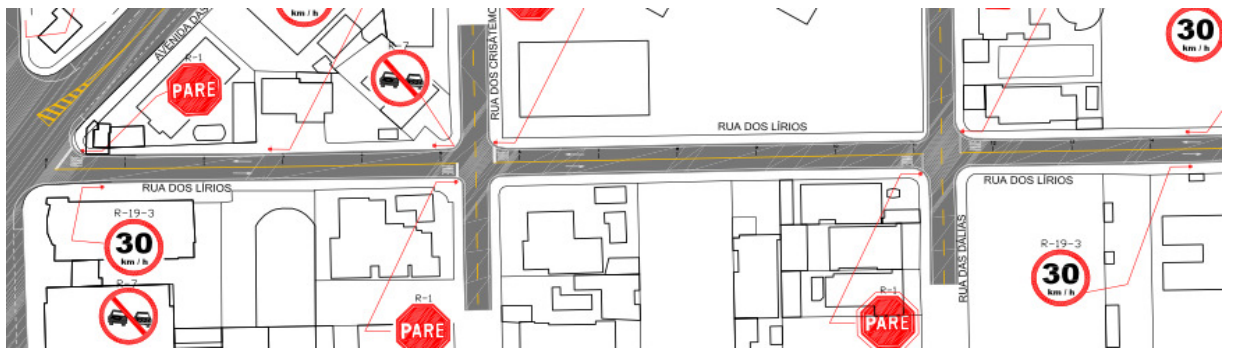





ITEM	ACHADO	FOTOGRAFIA
31	Fissura no pavimento asfáltico - trinca tipo "bloco"	
32	Trinca longitudinal	
33	Trinca longitudinal	

INCONFORMIDADES CONTRATO 060 / 2012

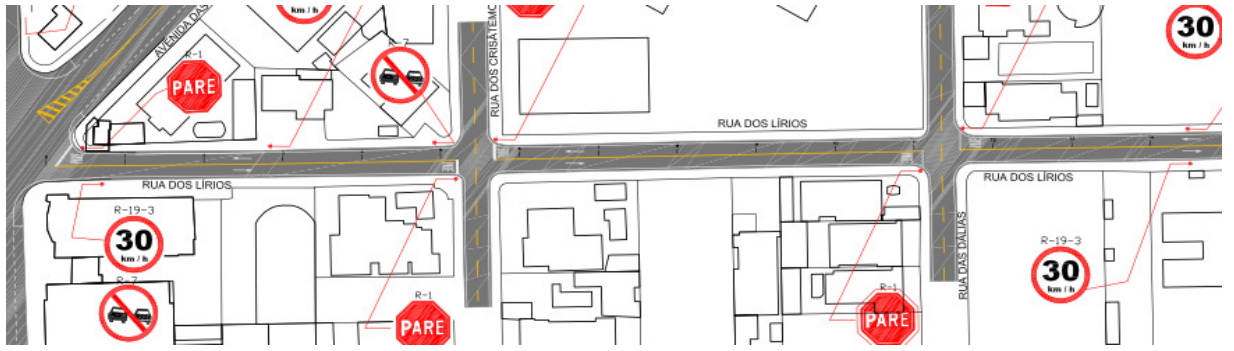
RUA DOS LÍRIOS

TRECHO:





ITEM	ACHADO	FOTOGRAFIA
34	Fissura no pavimento asfáltico - trinca tipo "couro de jacaré"	
35	Fissura no pavimento asfáltico - trinca tipo "couro de jacaré"	
36	Trinca longitudinal	

INCONFORMIDADES CONTRATO 060 / 2012

RUA DOS LÍRIOS

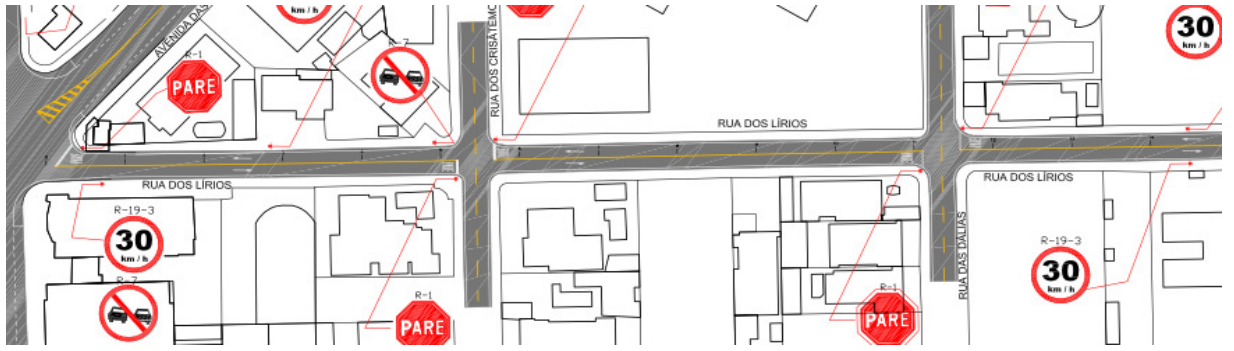
TRECHO:



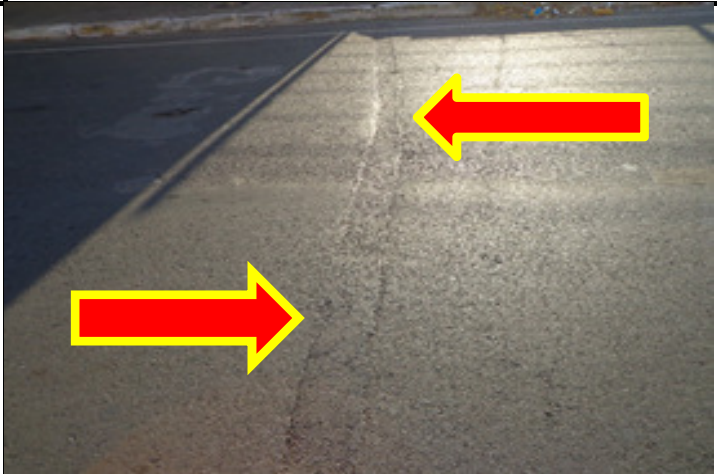



ITEM	ACHADO	FOTOGRAFIA
37	Fissura no pavimento asfáltico - trinca tipo "couro de jacaré"	
38	Remendo profundo	
39	Remendo profundo	

INCONFORMIDADES CONTRATO 060 / 2012

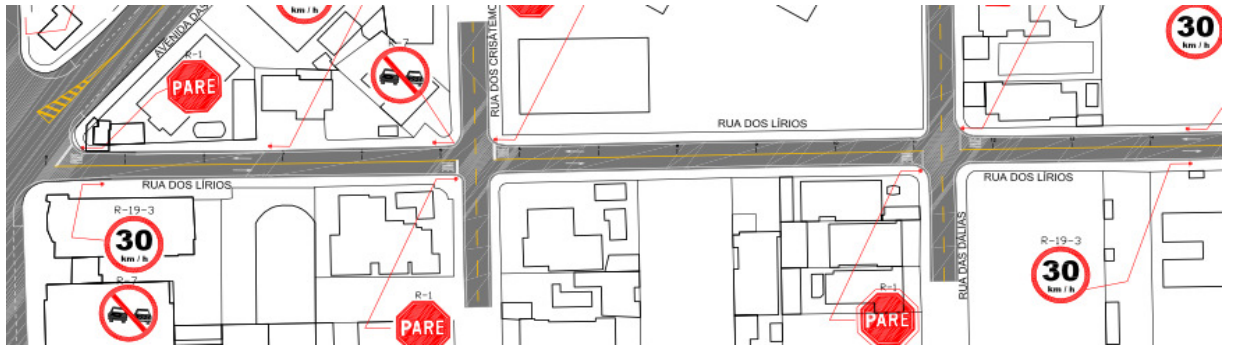
RUA DOS LÍRIOS

TRECHO:







ITEM	ACHADO	FOTOGRAFIA
40	Fissura no pavimento asfáltico - trinca tipo "bloco"	
41	Fissura no pavimento asfáltico - trinca tipo "couro de jacaré"	
42	Fissura no pavimento asfáltico - trinca tipo "couro de jacaré"	

INCONFORMIDADES CONTRATO 060 / 2012

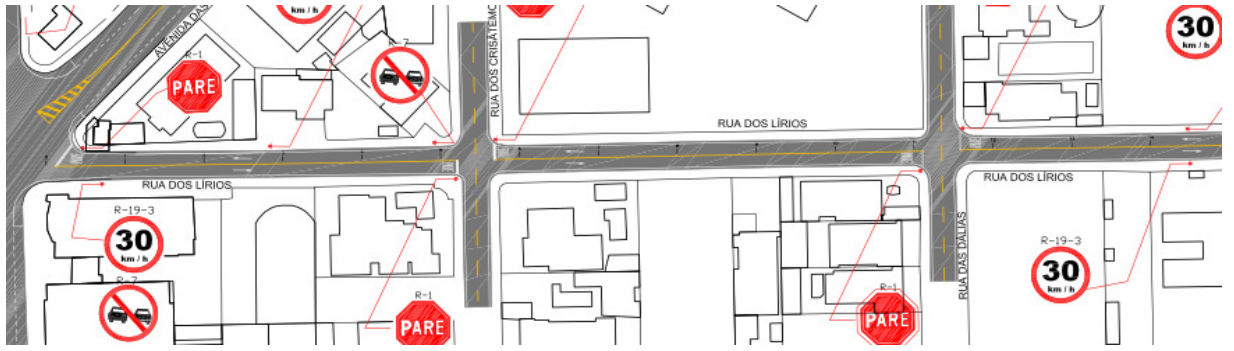
RUA DOS LÍRIOS

TRECHO:







ITEM	ACHADO	FOTOGRAFIA
43	Fissura no pavimento asfáltico - trinca tipo "couro de jacaré"	
44	Remendo profundo	
45	Trinca longitudinal	

INCONFORMIDADES CONTRATO 060 / 2012

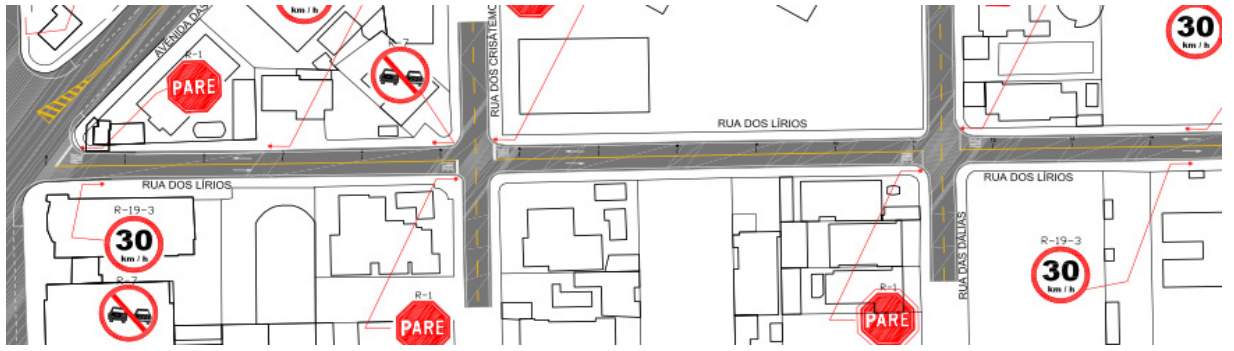
RUA DOS LÍRIOS

TRECHO:

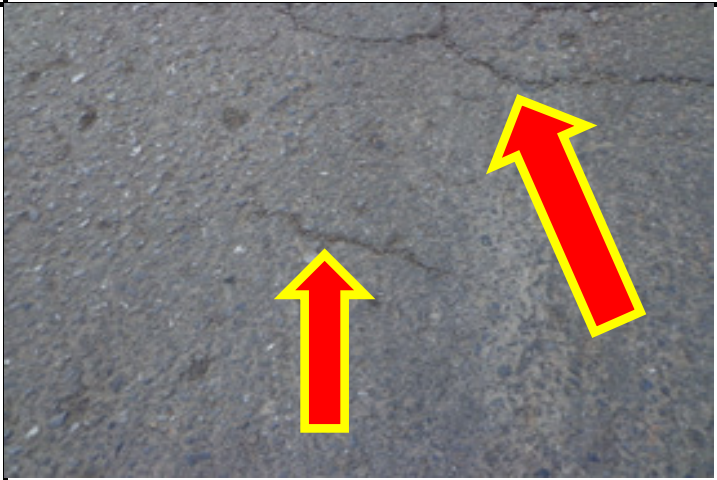



ITEM	ACHADO	FOTOGRAFIA
46	Remendo superficial	
47	Fissura no pavimento asfáltico - trinca tipo "bloco"	
48	Fissura no pavimento asfáltico - trinca tipo "couro de jacaré"	

INCONFORMIDADES CONTRATO 060 / 2012

RUA DOS LÍRIOS

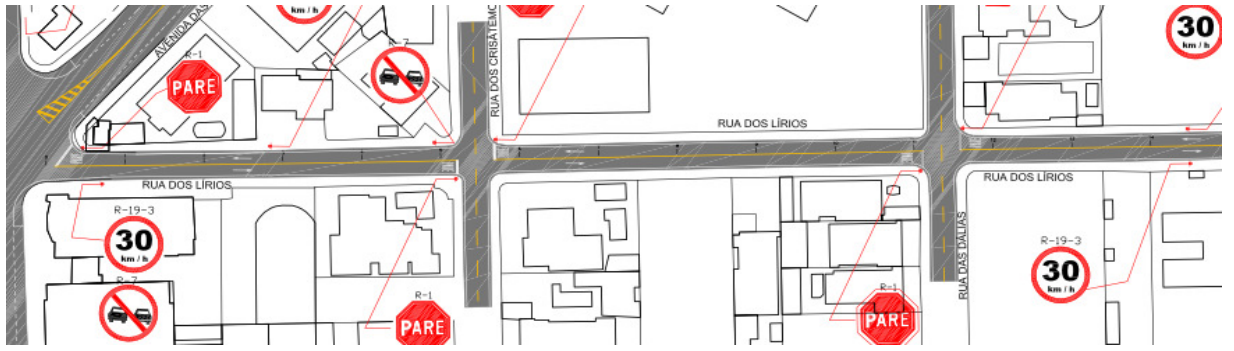
TRECHO:







ITEM	ACHADO	FOTOGRAFIA
49	Panela ou buraco	
50	Panela ou buraco	
51	Panela ou buraco	

INCONFORMIDADES CONTRATO 060 / 2012

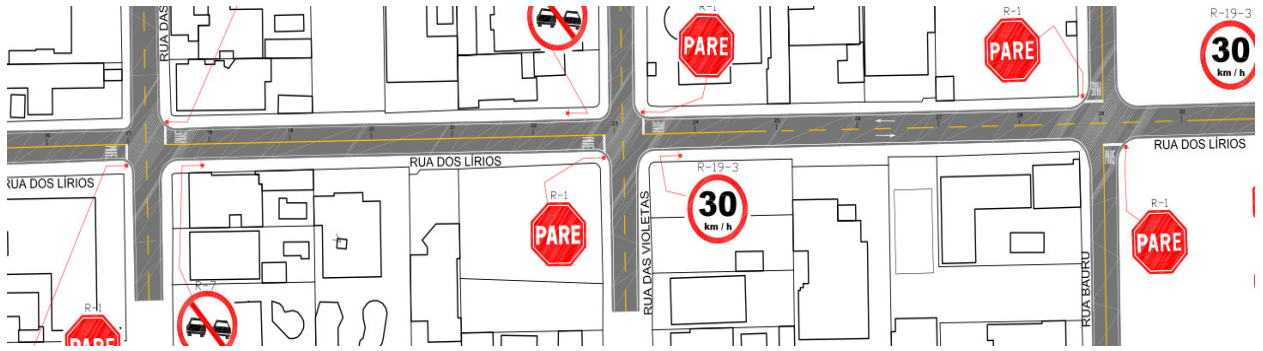
RUA DOS LÍRIOS

TRECHO:

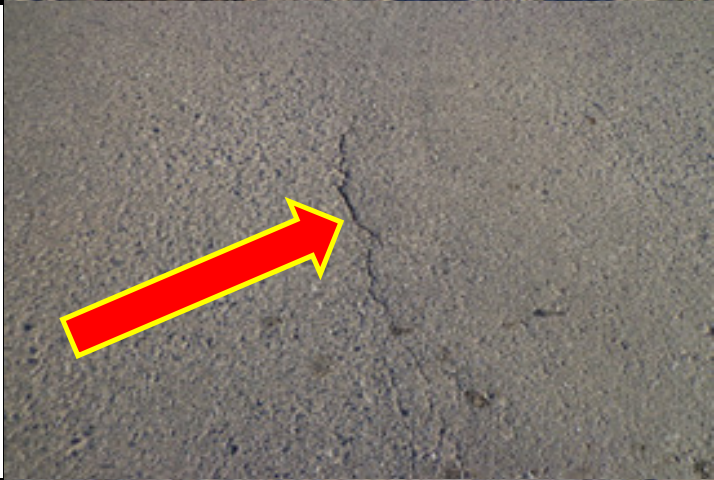



ITEM	ACHADO	FOTOGRAFIA
1	Remendo profundo	
2	Trinca longitudinal	
3	Trinca transversal	

INCONFORMIDADES CONTRATO 060 / 2012

RUA DOS LÍRIOS

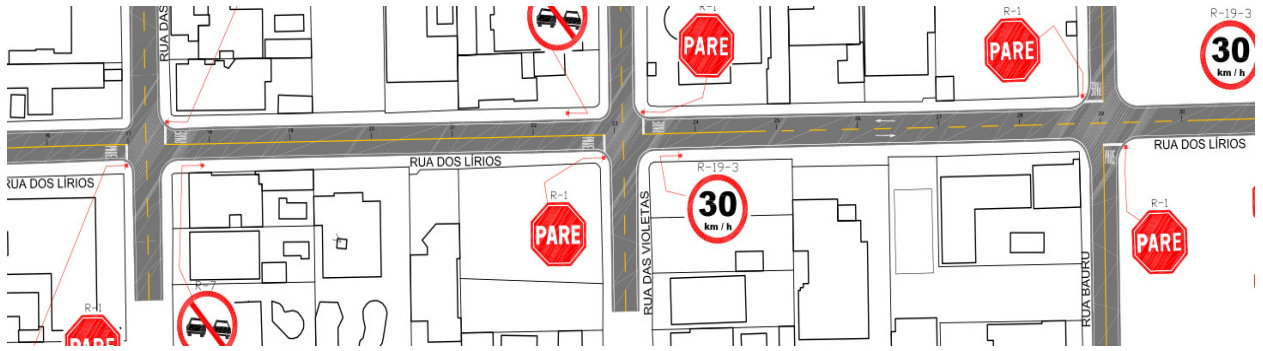
TRECHO:



ITEM	ACHADO	FOTOGRAFIA
4	Trinca transversal	
5	Segregação	
6	Trinca transversal	

INCONFORMIDADES CONTRATO 060 / 2012

RUA DOS LÍRIOS

TRECHO:

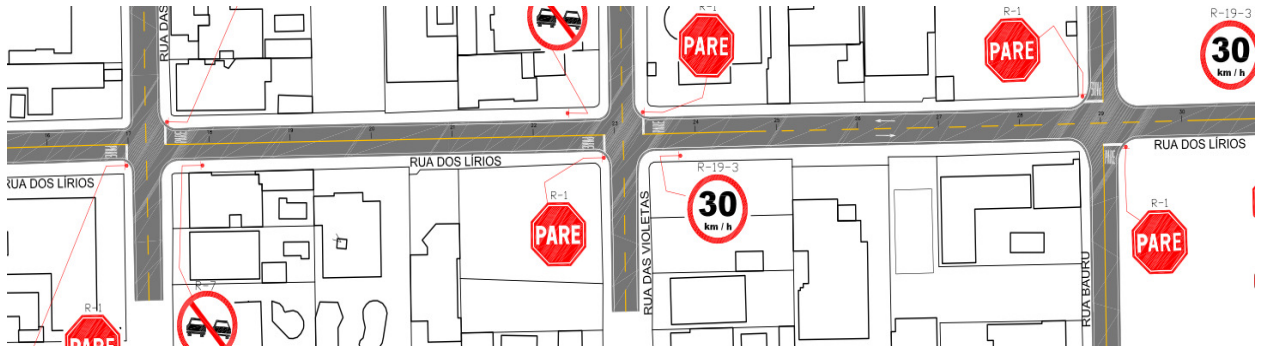

ITEM	ACHADO	FOTOGRAFIA
7	Segregação	A close-up photograph of asphalt pavement. The surface is dark grey and shows signs of wear and segregation, with some lighter-colored areas and small pits.
8	Fissura no pavimento asfáltico - trinca tipo "bloco"	A close-up photograph of asphalt pavement. A distinct crack is visible, forming a rectangular shape. The crack is circled with a bright yellow oval.
9	Segregação	A close-up photograph of asphalt pavement, similar to item 7, showing signs of segregation and surface irregularities.

INCONFORMIDADES CONTRATO 060 / 2012

RUA DOS LÍRIOS

TRECHO:

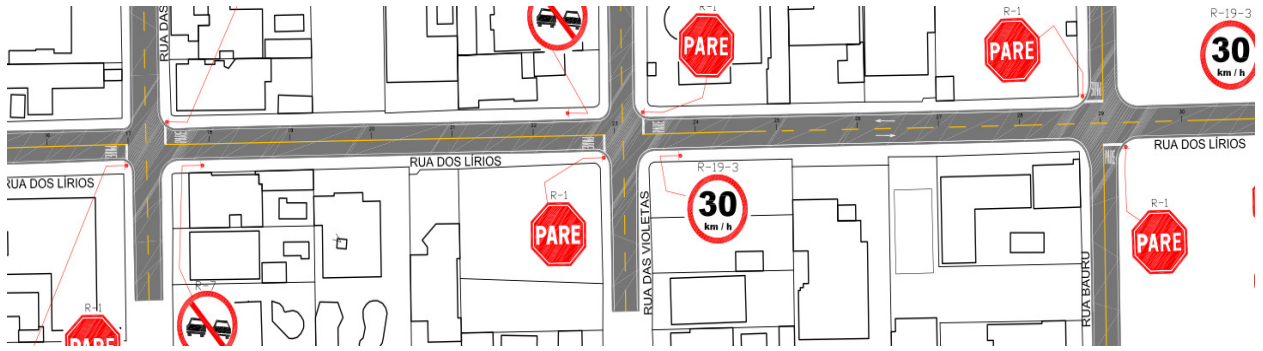

ITEM	ACHADO	FOTOGRAFIA
10	Fissura no pavimento asfáltico - trinca tipo "bloco"	A close-up photograph of asphalt pavement. A yellow oval highlights a specific crack that runs across several asphalt blocks, characteristic of a 'block' type crack.
11	Fissura no pavimento asfáltico - trinca tipo "bloco"	A close-up photograph of asphalt pavement showing a crack similar to the one in item 10, but without a yellow highlight.
12	Trinca transversal	A close-up photograph of asphalt pavement. A yellow oval highlights a transverse crack that runs across the width of the road.

INCONFORMIDADES CONTRATO 060 / 2012

RUA DOS LÍRIOS

TRECHO:

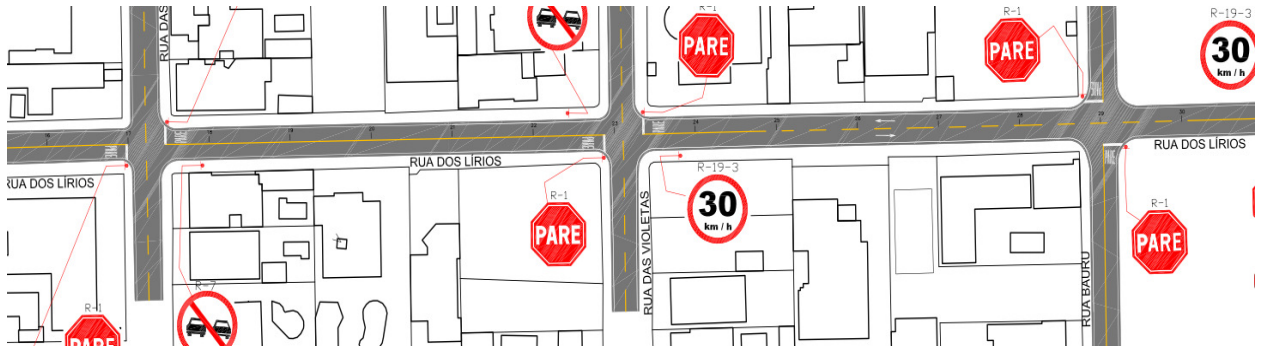

ITEM	ACHADO	FOTOGRAFIA
13	Trinca transversal	A close-up photograph of a dark asphalt surface. A single, thin, horizontal crack runs across the width of the frame. A large, thick red arrow with a yellow outline points from the bottom right towards the crack.
14	Trinca transversal	A photograph of a road surface showing a transverse crack. Two large, thick red arrows with yellow outlines point towards the crack from the left and right sides.
15	Trinca transversal	A photograph of a road surface showing a transverse crack. A single large, thick red arrow with a yellow outline points downwards towards the crack.

INCONFORMIDADES CONTRATO 060 / 2012

RUA DOS LÍRIOS

TRECHO:

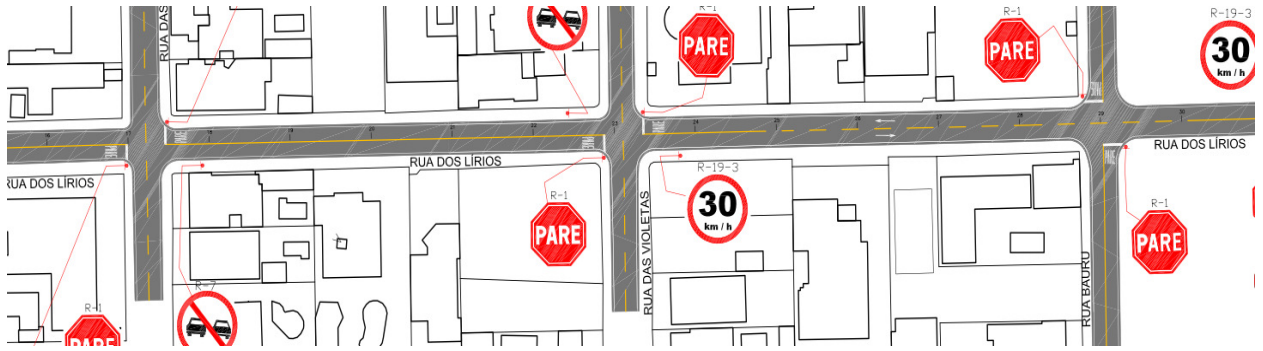

ITEM	ACHADO	FOTOGRAFIA
16	Fissura no pavimento asfáltico - trinca tipo "bloco"	A close-up photograph of asphalt pavement showing a network of interconnected cracks forming a block-like pattern. A yellow circle highlights the affected area.
17	Fissura no pavimento asfáltico - trinca tipo "couro de jacaré"	A close-up photograph of asphalt pavement showing a crack that has formed a crocodile-skin or alligator pattern. The crack runs diagonally across the frame.
18	Trinca longitudinal	A close-up photograph of asphalt pavement showing a single, long, straight crack running vertically down the center of the frame. A yellow oval highlights the crack.

INCONFORMIDADES CONTRATO 060 / 2012

RUA DOS LÍRIOS

TRECHO:

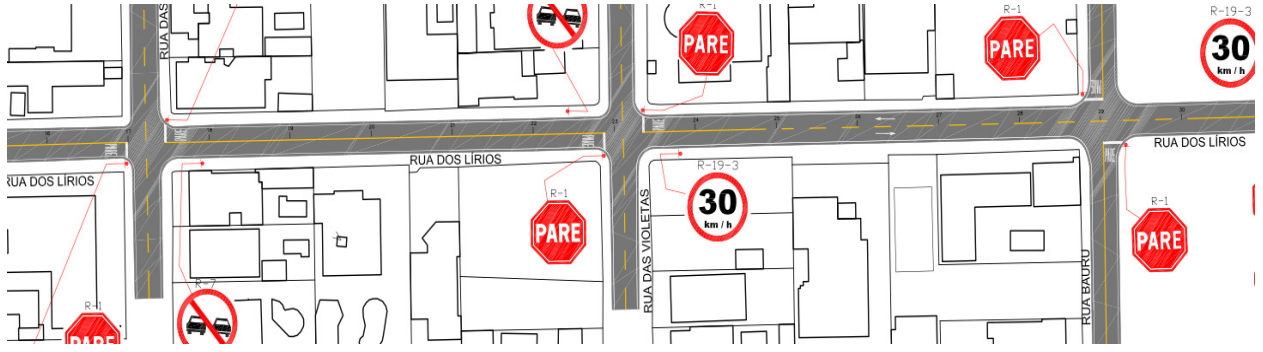

ITEM	ACHADO	FOTOGRAFIA
19	Fissura no pavimento asfáltico - trinca tipo "couro de jacaré"	A close-up photograph of asphalt pavement. A jagged, irregular crack runs across the surface, characteristic of a 'couro de jacaré' (alligator) crack. The crack is dark and has sharp edges.
20	Fissura no pavimento asfáltico - trinca tipo "couro de jacaré"	A close-up photograph of asphalt pavement. A jagged, irregular crack runs across the surface, characteristic of a 'couro de jacaré' (alligator) crack. The crack is dark and has sharp edges.
21	Fissura no pavimento asfáltico - trinca tipo "couro de jacaré"	A close-up photograph of asphalt pavement. A jagged, irregular crack runs across the surface, characteristic of a 'couro de jacaré' (alligator) crack. The crack is dark and has sharp edges.

INCONFORMIDADES CONTRATO 060 / 2012

RUA DOS LÍRIOS

TRECHO:

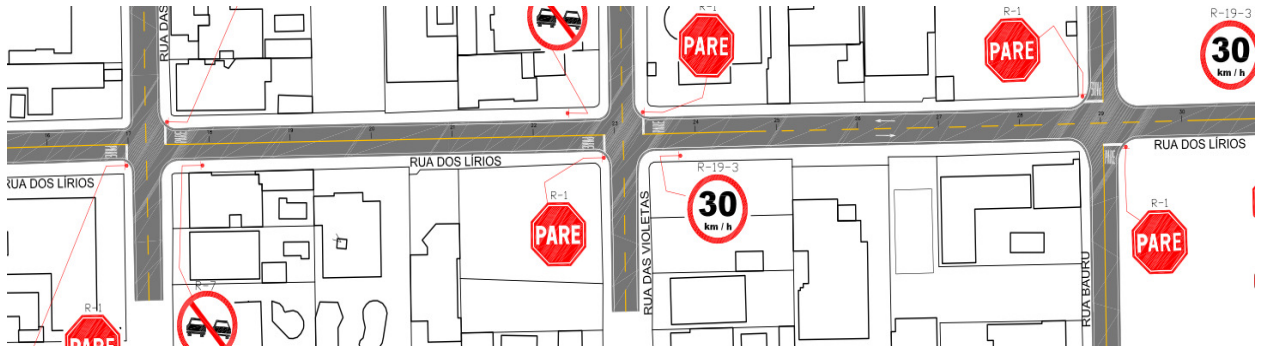

ITEM	ACHADO	FOTOGRAFIA
22	Remendo superficial	A close-up photograph of a dark asphalt surface. A yellow circle highlights a brownish, irregular stain or repair patch on the pavement.
23	Remendo superficial	A close-up photograph of a dark asphalt surface, similar to item 22. A yellow circle highlights a brownish, irregular stain or repair patch on the pavement.
24	Segregação	A close-up photograph of a dark asphalt surface. The image shows areas where the dark binder has separated from the aggregate, resulting in a lighter, more granular appearance.

INCONFORMIDADES CONTRATO 060 / 2012

RUA DOS LÍRIOS

TRECHO:

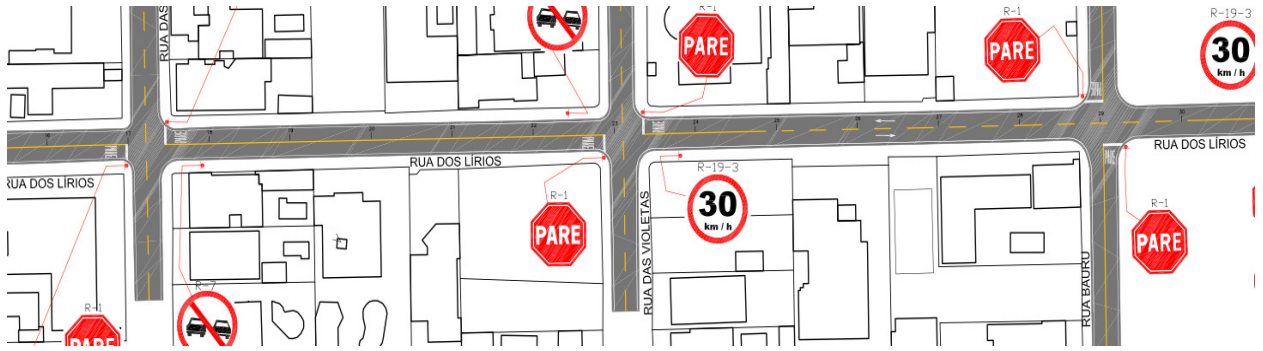

ITEM	ACHADO	FOTOGRAFIA
25	Segregação	
26	Trinca longitudinal	
27	Trinca transversal	

INCONFORMIDADES CONTRATO 060 / 2012

RUA DOS LÍRIOS

TRECHO:

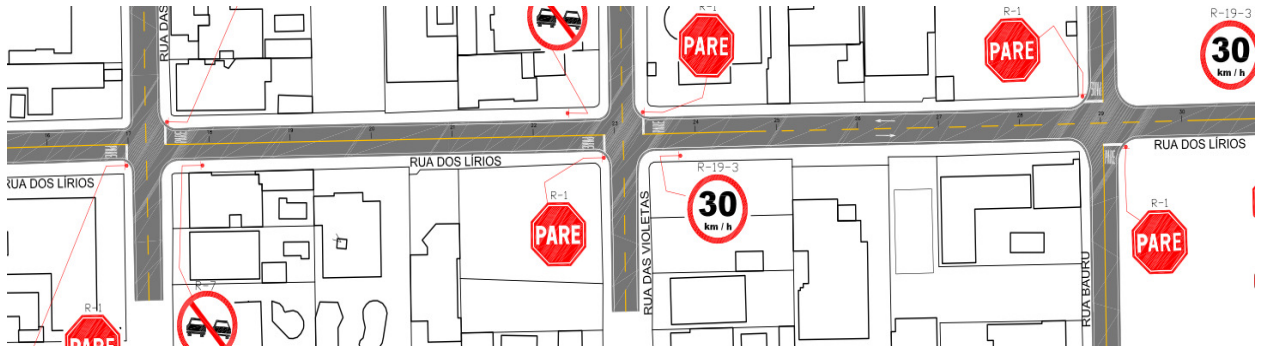

ITEM	ACHADO	FOTOGRAFIA
28	Segregação	A close-up photograph of the asphalt pavement. The surface is uneven and shows signs of material segregation, with lighter-colored aggregate visible in some areas.
29	Trinca transversal	A close-up photograph of a transverse crack in the asphalt pavement. The crack runs across the width of the road. A yellow oval is drawn around the crack to highlight it.
30	Trinca longitudinal e transversal	A close-up photograph of a crack in the asphalt pavement. The crack is both longitudinal and transverse. Two yellow arrows point to the different orientations of the crack.

INCONFORMIDADES CONTRATO 060 / 2012

RUA DOS LÍRIOS

TRECHO:

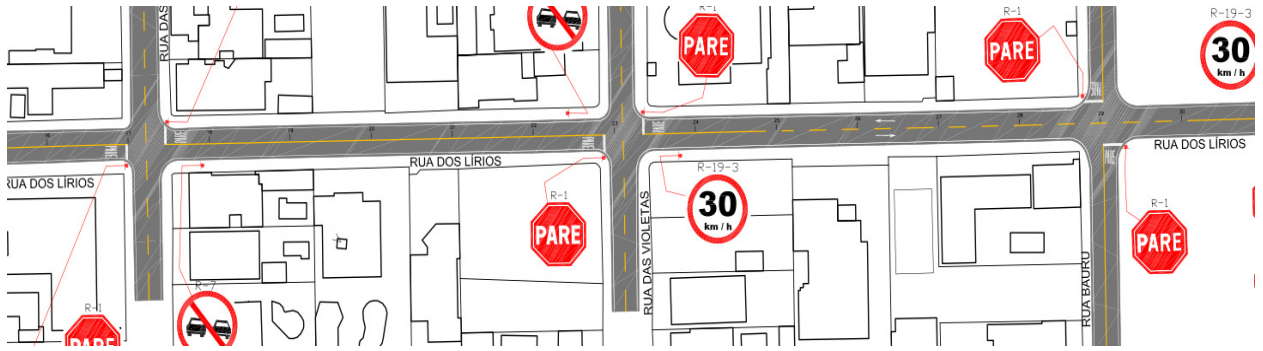





ITEM	ACHADO	FOTOGRAFIA
31	Trinca longitudinal	A close-up photograph of a dark asphalt surface. A single, slightly curved longitudinal crack runs across the frame. The crack is highlighted by a bright yellow oval.
32	Trinca longitudinal	A close-up photograph of a dark asphalt surface. A single, slightly curved longitudinal crack runs across the frame. The crack is highlighted by a bright yellow oval.
33	Trinca longitudinal e transversal	A close-up photograph of a dark asphalt surface. A longitudinal crack runs horizontally across the frame, and a transverse crack runs vertically across it. Three yellow arrows point to the cracks: one points to the longitudinal crack on the left, one points to the longitudinal crack on the right, and one points to the transverse crack at the bottom.

INCONFORMIDADES CONTRATO 060 / 2012

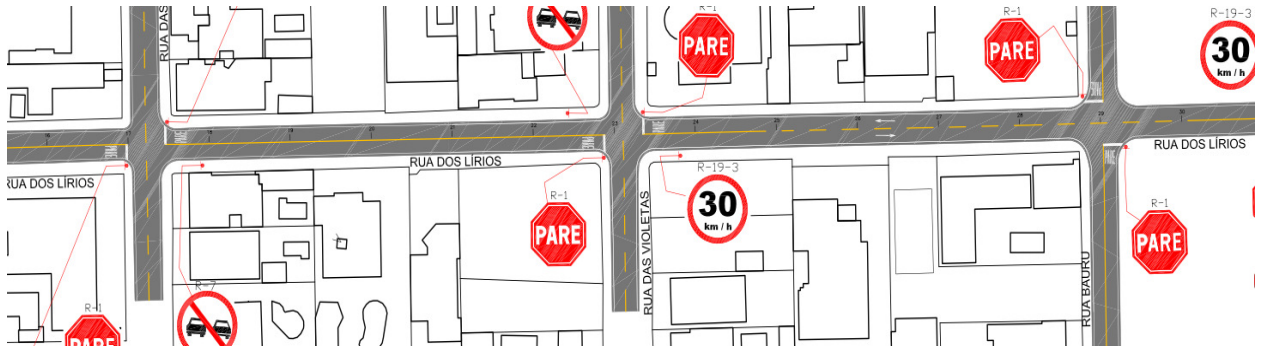
RUA DOS LÍRIOS

TRECHO:

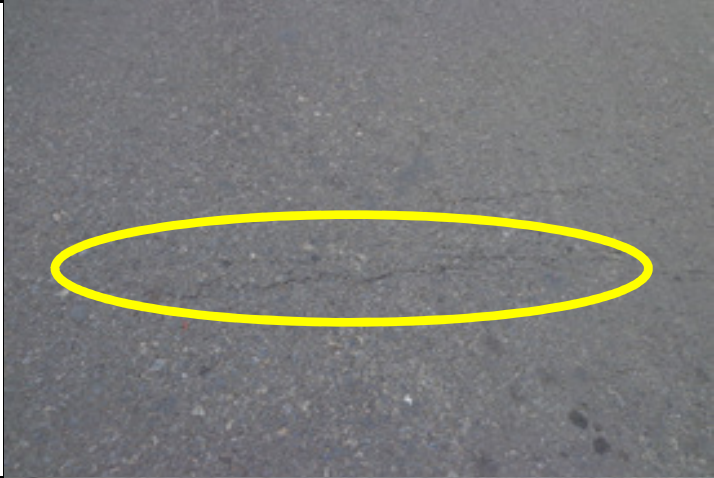



ITEM	ACHADO	FOTOGRAFIA
34	Trinca longitudinal e transversal	
35	Trinca transversal	
36	Trinca transversal	

INCONFORMIDADES CONTRATO 060 / 2012

RUA DOS LÍRIOS

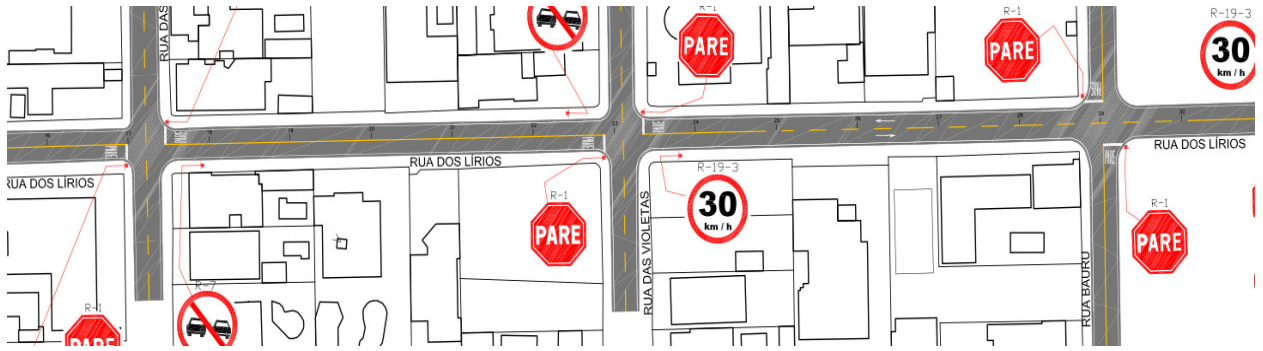
TRECHO:

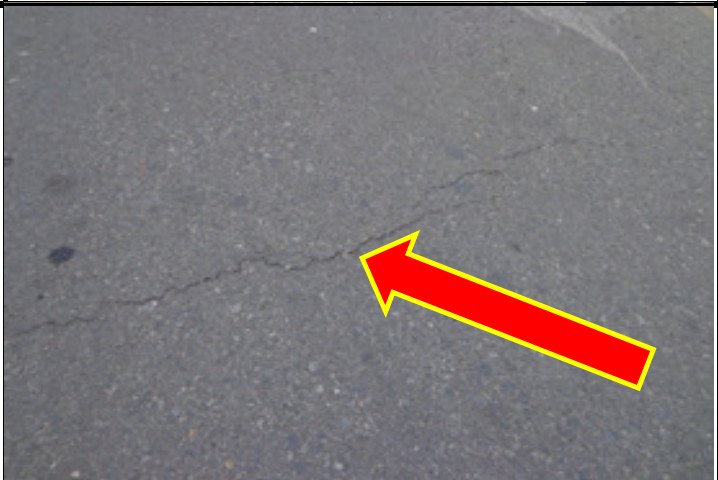

ITEM	ACHADO	FOTOGRAFIA
37	Trinca transversal	
38	Trinca longitudinal e transversal	
39	Trinca transversal	

INCONFORMIDADES CONTRATO 060 / 2012

RUA DOS LÍRIOS

TRECHO:

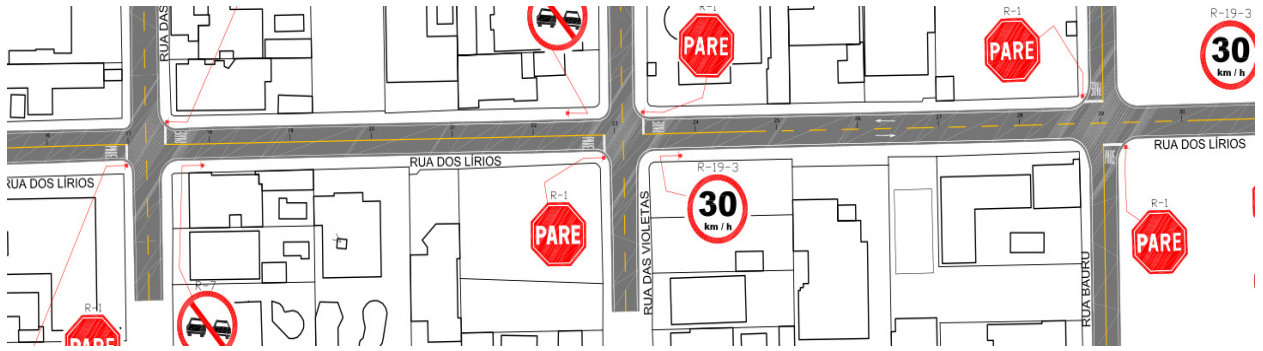





ITEM	ACHADO	FOTOGRAFIA
40	Fissura no pavimento asfáltico - trinca tipo "bloco"	<p>A close-up photograph of asphalt pavement showing a block-type crack. The crack runs vertically through a white painted line on the road. A yellow oval highlights the crack.</p>
41	Trinca transversal	<p>A close-up photograph of asphalt pavement showing a transverse crack. Two yellow arrows point to the crack, which runs horizontally across the road surface.</p>
42	Fissura no pavimento asfáltico - trinca tipo "bloco"	<p>A close-up photograph of asphalt pavement showing a block-type crack. The crack runs vertically through a white painted line on the road. A yellow oval highlights the crack.</p>

INCONFORMIDADES CONTRATO 060 / 2012

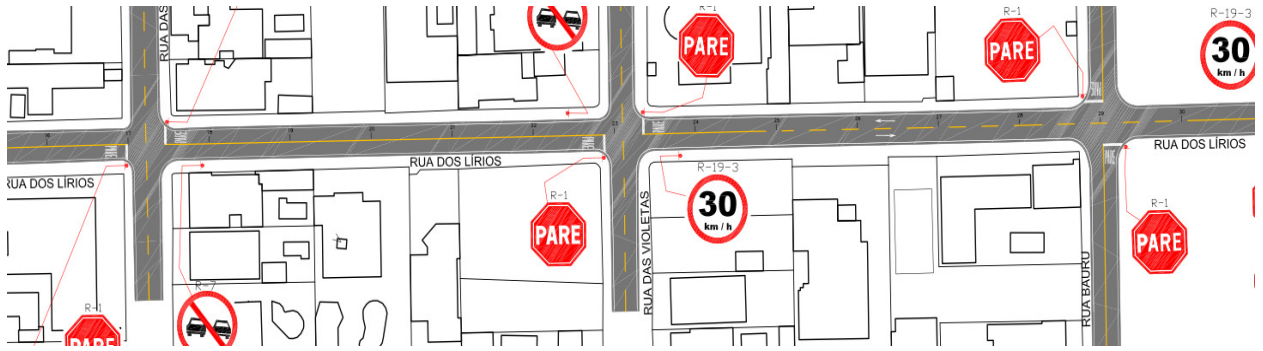
RUA DOS LÍRIOS

TRECHO:



ITEM	ACHADO	FOTOGRAFIA
43	Fissura no pavimento asfáltico - trinca tipo "bloco"	
44	Trinca longitudinal e transversal	
45	Trinca longitudinal	

INCONFORMIDADES CONTRATO 060 / 2012

RUA DOS LÍRIOS

TRECHO:

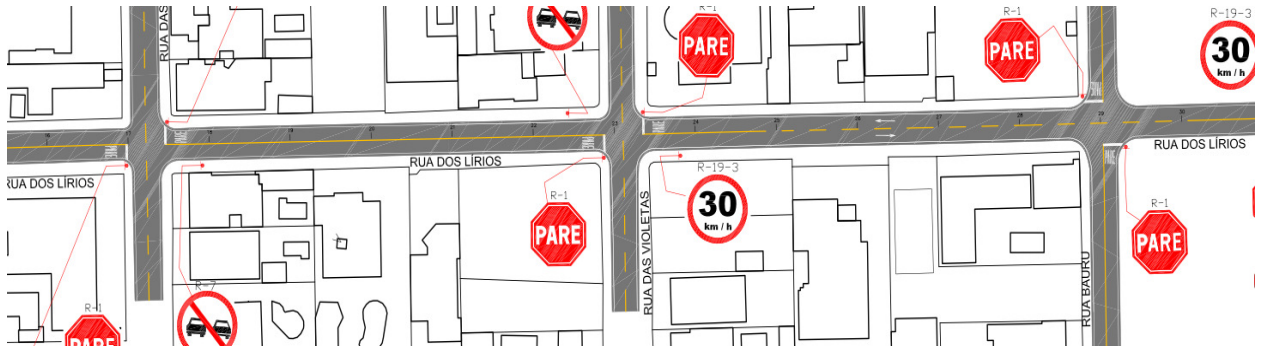

ITEM	ACHADO	FOTOGRAFIA
46	Trinca transversal	A close-up photograph of a dark asphalt surface. A thin, horizontal crack runs across the middle of the frame. A large, thick red arrow with a yellow outline points downwards towards the crack.
47	Trinca transversal	A close-up photograph of a dark asphalt surface. A thin, horizontal crack runs across the middle of the frame. A large, thick red arrow with a yellow outline points downwards towards the crack.
48	Trinca transversal	A close-up photograph of a dark asphalt surface. A thin, horizontal crack runs across the middle of the frame. The crack is circled with a thick yellow oval.

INCONFORMIDADES CONTRATO 060 / 2012

RUA DOS LÍRIOS

TRECHO:

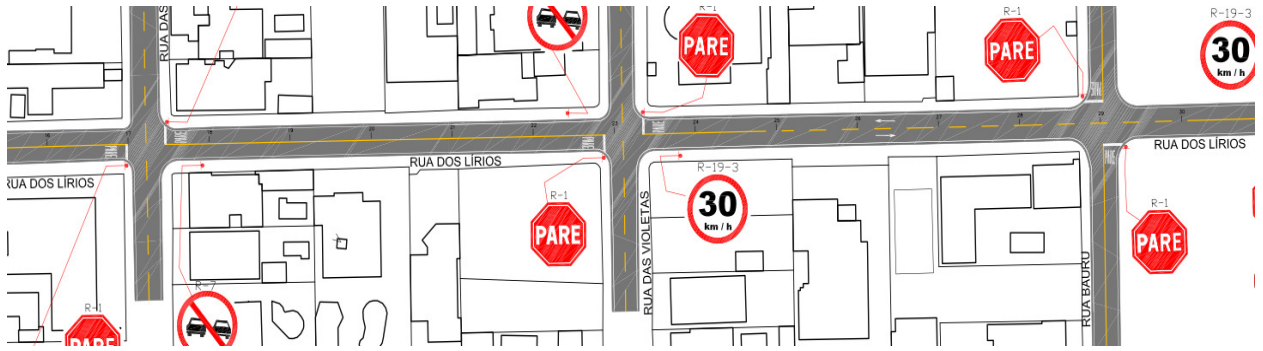



ITEM	ACHADO	FOTOGRAFIA
49	Trinca transversal	
50	Trinca transversal	
51	Trinca transversal	

INCONFORMIDADES CONTRATO 060 / 2012

RUA DOS LÍRIOS

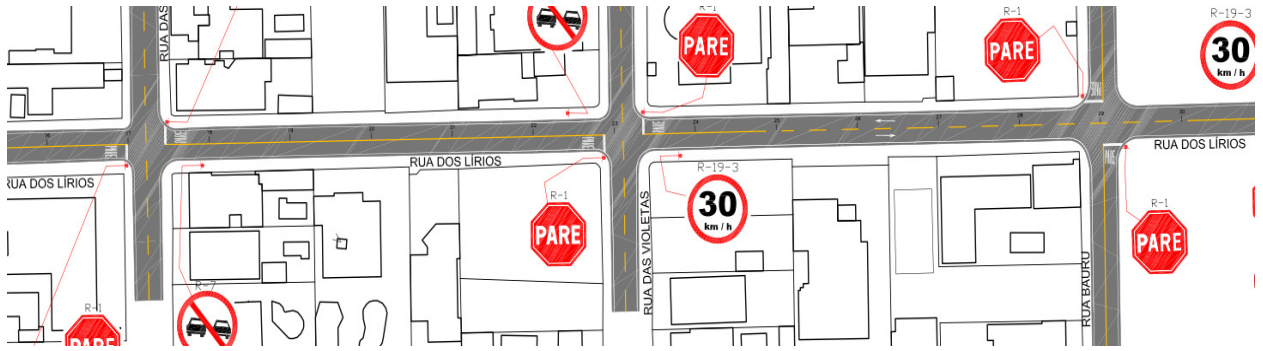
TRECHO:

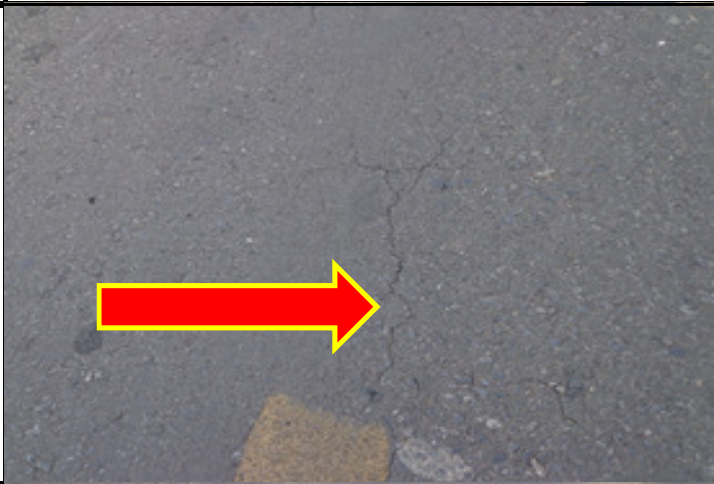

ITEM	ACHADO	FOTOGRAFIA
52	Trinca longitudinal	
53	Fissura no pavimento asfáltico - trinca tipo "bloco"	
54	Fissura no pavimento asfáltico - trinca tipo "bloco"	

INCONFORMIDADES CONTRATO 060 / 2012

RUA DOS LÍRIOS

TRECHO:

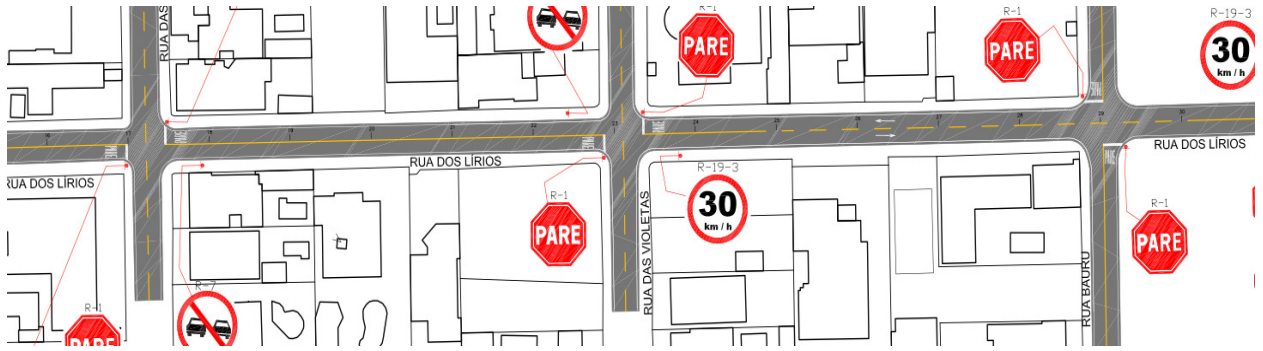





ITEM	ACHADO	FOTOGRAFIA
55	Fissura no pavimento asfáltico - trinca tipo "bloco"	A close-up photograph of asphalt pavement showing a crack that runs across the width of the road, forming a rectangular block. The crack is highlighted with a yellow oval.
56	Trinca transversal	A close-up photograph of asphalt pavement showing a crack that runs across the width of the road. The crack is highlighted with a yellow oval.
57	Trinca longitudinal	A close-up photograph of asphalt pavement showing a crack that runs parallel to the direction of traffic. A red arrow with a yellow outline points to the crack.

INCONFORMIDADES CONTRATO 060 / 2012

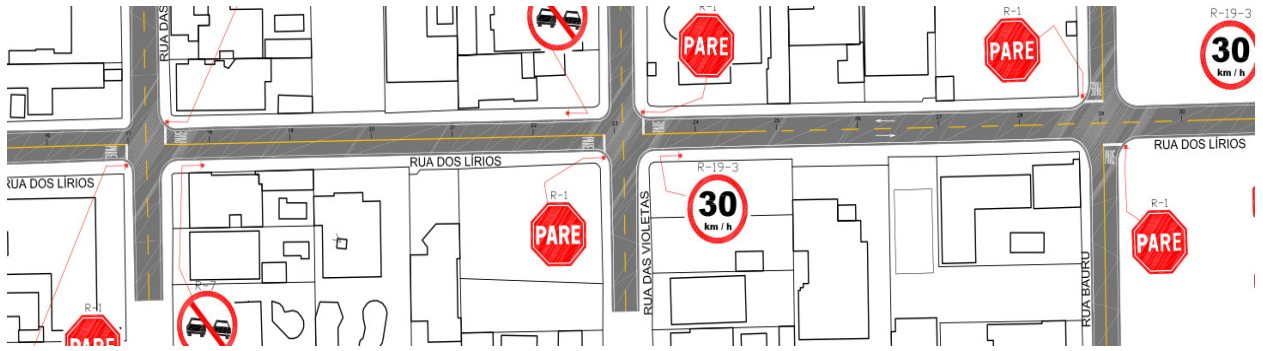
RUA DOS LÍRIOS

TRECHO:



ITEM	ACHADO	FOTOGRAFIA
58	Fissura no pavimento asfáltico - trinca tipo "couro de jacaré"	
59	Trinca transversal	
60	Fissura no pavimento asfáltico - trinca tipo "bloco"	

INCONFORMIDADES CONTRATO 060 / 2012

RUA DOS LÍRIOS

TRECHO:

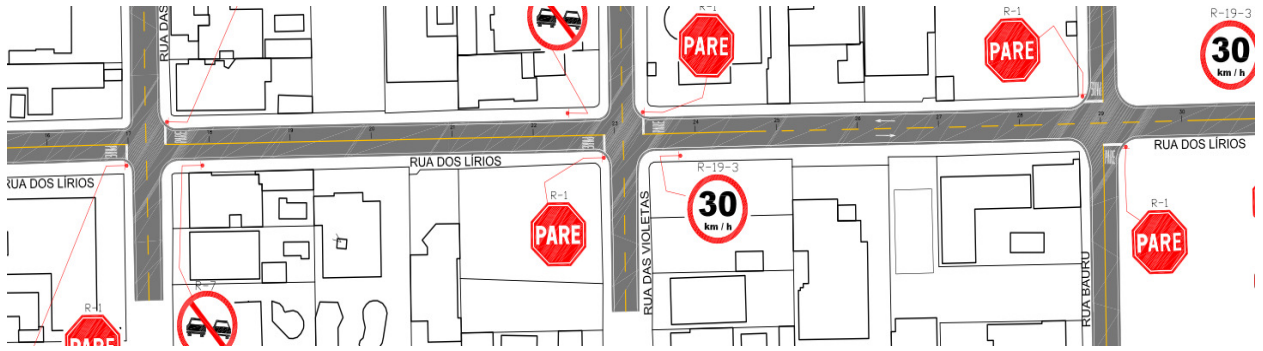





ITEM	ACHADO	FOTOGRAFIA
61	Trinca longitudinal e transversal	A close-up photograph of an asphalt road surface. A yellow circle highlights a specific area where a longitudinal crack and a transverse crack intersect.
62	Fissura no pavimento asfáltico - trinca tipo "bloco"	A close-up photograph of an asphalt road surface showing a block-type crack, which is a crack that runs across the width of the road, separating the pavement into blocks.
63	Fissura no pavimento asfáltico - trinca tipo "bloco"	Another close-up photograph of an asphalt road surface showing a block-type crack, similar to the one in item 62.

INCONFORMIDADES CONTRATO 060 / 2012

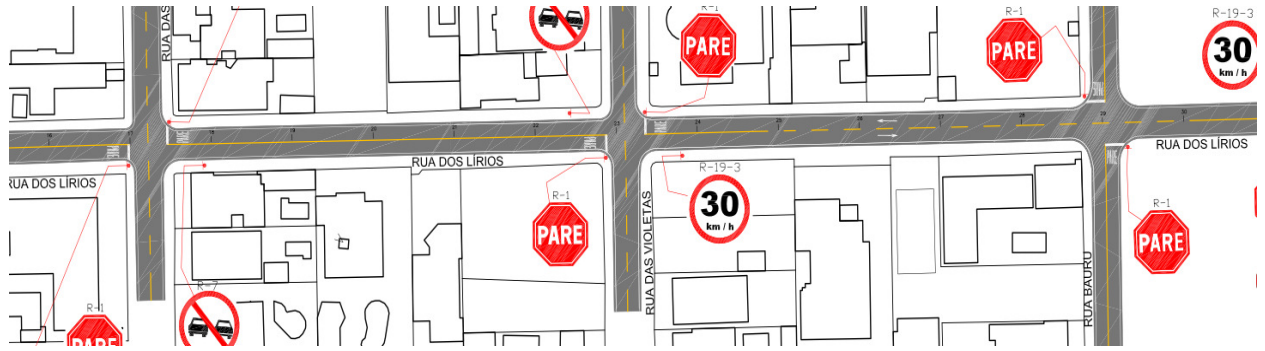
RUA DOS LÍRIOS

TRECHO:



ITEM	ACHADO	FOTOGRAFIA
64	Fissura no pavimento asfáltico - trinca tipo "couro de jacaré"	
65	Fissura no pavimento asfáltico - trinca tipo "bloco"	
66	Fissura no pavimento asfáltico - trinca tipo "bloco"	

INCONFORMIDADES CONTRATO 060 / 2012

RUA DOS LÍRIOS

TRECHO:

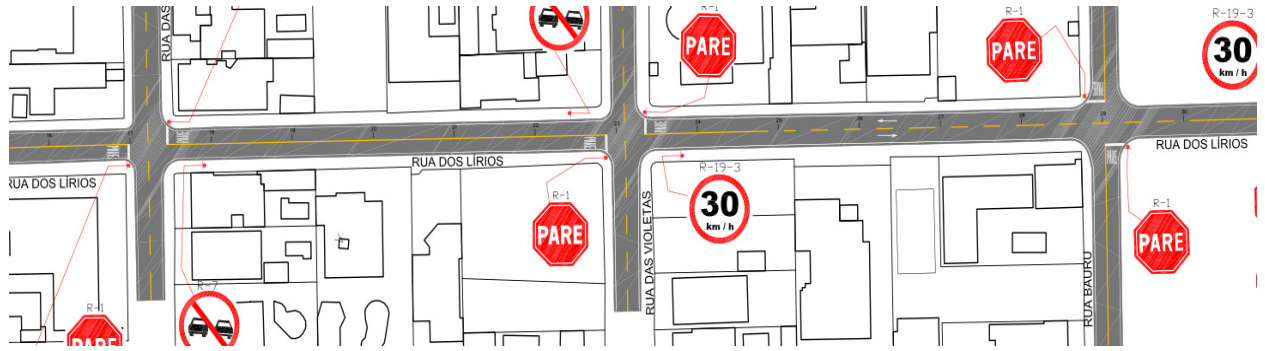

ITEM	ACHADO	FOTOGRAFIA
67	Fissura no pavimento asfáltico - trinca tipo "bloco"	A close-up photograph of asphalt pavement. A prominent crack runs across the frame, forming a rectangular block. The crack is deep and has jagged edges.
68	Fissura no pavimento asfáltico - trinca tipo "bloco"	A close-up photograph of asphalt pavement. A prominent crack runs across the frame, forming a rectangular block. The crack is deep and has jagged edges.
69	Fissura no pavimento asfáltico - trinca tipo "couro de jacaré"	A close-up photograph of asphalt pavement. The surface is covered with a network of interconnected cracks, creating a pattern similar to alligator skin or crocodile leather.

INCONFORMIDADES CONTRATO 060 / 2012

RUA DOS LÍRIOS

TRECHO:

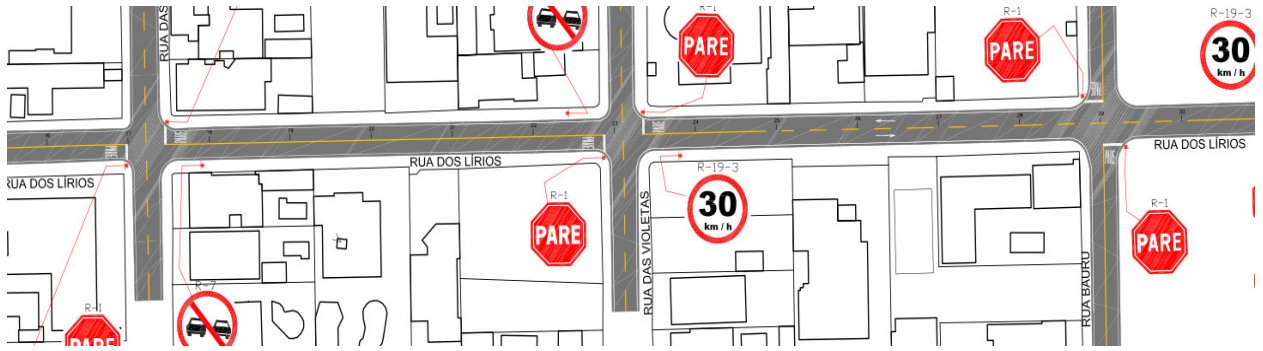

ITEM	ACHADO	FOTOGRAFIA
70	Fissura no pavimento asfáltico - trinca tipo "couro de jacaré"	
71	Fissura no pavimento asfáltico - trinca tipo "couro de jacaré"	
72	Fissura no pavimento asfáltico - trinca tipo "couro de jacaré"	

INCONFORMIDADES CONTRATO 060 / 2012

RUA DOS LÍRIOS

TRECHO:

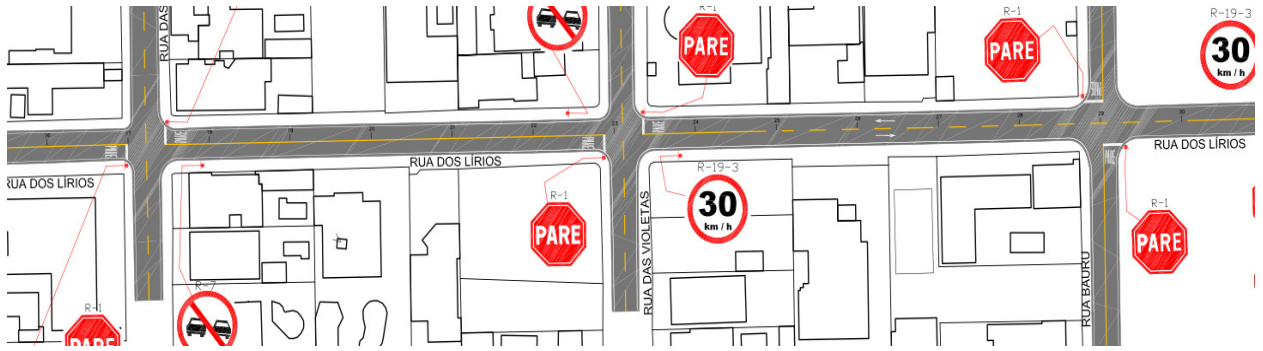





ITEM	ACHADO	FOTOGRAFIA
73	Trinca transversal	A close-up photograph of a dark asphalt surface. A single, thin, horizontal crack runs across the width of the frame. A large red arrow with a yellow outline points from the bottom left towards the crack.
74	Remendo profundo	A photograph showing a deep, rectangular pothole in the asphalt. The pothole is filled with a darker material, possibly sand or gravel. The surrounding asphalt is dark grey. A white curb is visible on the right side of the frame.
75	Remendo profundo	A photograph of a deep pothole in the asphalt, similar to item 74. Two large red arrows with yellow outlines point horizontally from the left towards the pothole, one above the other.

INCONFORMIDADES CONTRATO 060 / 2012

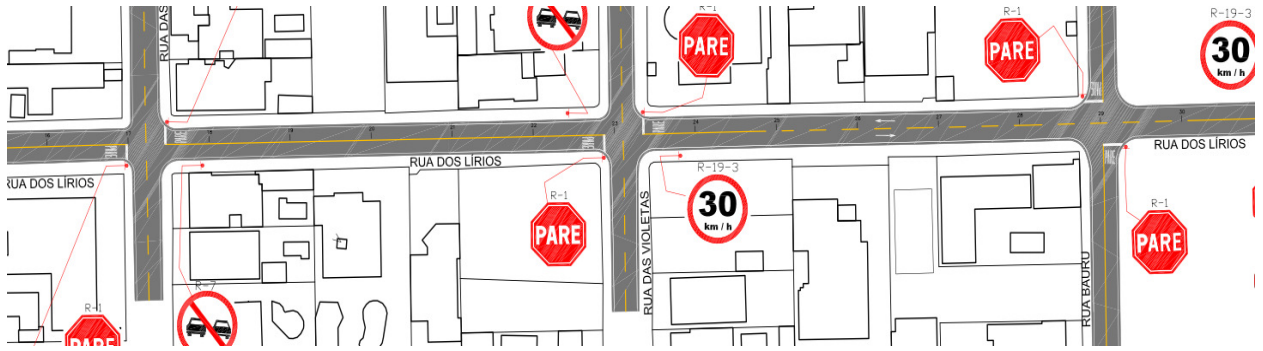
RUA DOS LÍRIOS

TRECHO:



ITEM	ACHADO	FOTOGRAFIA
76	Fissura no pavimento asfáltico - trinca tipo "couro de jacaré"	
77	Fissura no pavimento asfáltico - trinca tipo "bloco"	
78	Remendo profundo	

INCONFORMIDADES CONTRATO 060 / 2012

RUA DOS LÍRIOS

TRECHO:

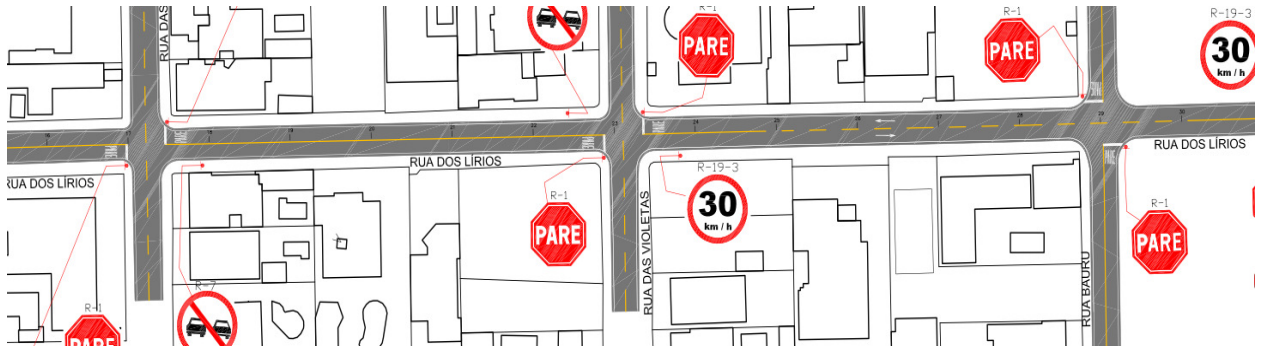

ITEM	ACHADO	FOTOGRAFIA
79	Trinca longitudinal	
80	Trinca longitudinal	
81	Trinca longitudinal	

INCONFORMIDADES CONTRATO 060 / 2012

RUA DOS LÍRIOS

TRECHO:

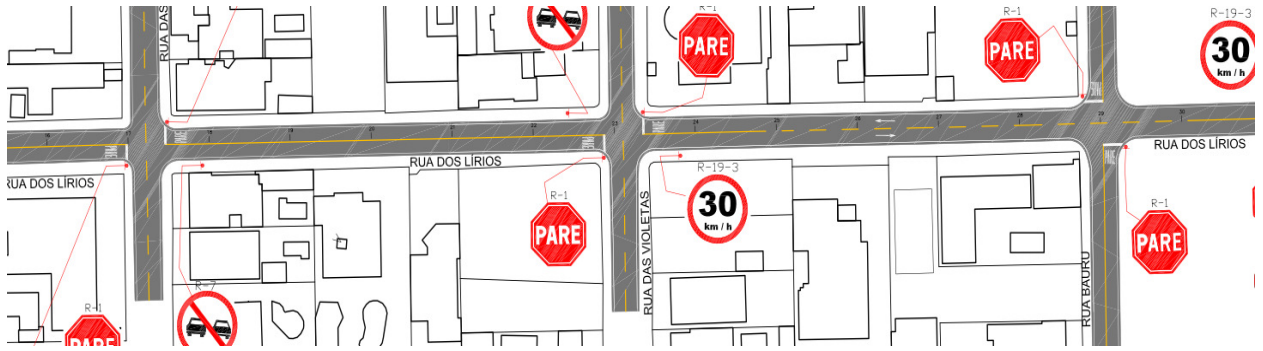

ITEM	ACHADO	FOTOGRAFIA
82	Trinca transversal	A close-up photograph of a dark asphalt road surface. A prominent transverse crack is visible. A large red arrow with a yellow outline points directly down to the crack.

INCONFORMIDADES CONTRATO 060 / 2012

RUA ALCIDES DUARTE

TRECHO:

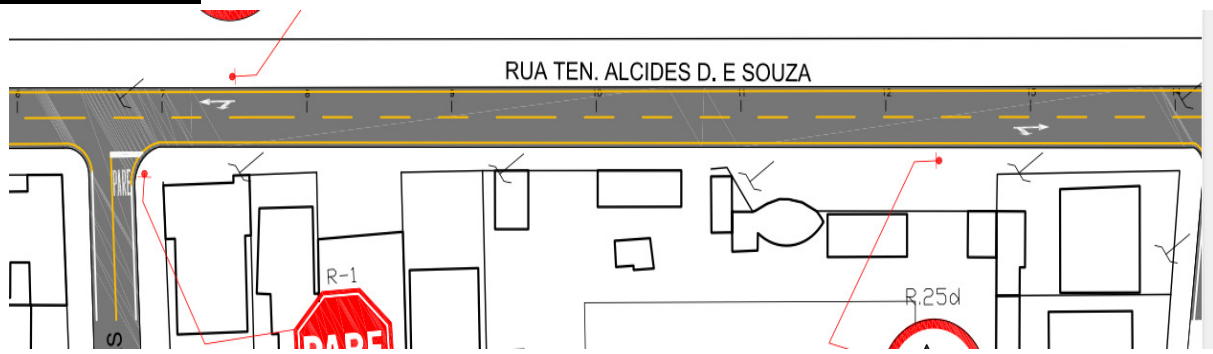



ITEM	ACHADO	FOTOGRAFIA
1	Segregação	
2	Segregação	
3	Segregação	

INCONFORMIDADES CONTRATO 060 / 2012

RUA ALCIDES DUARTE

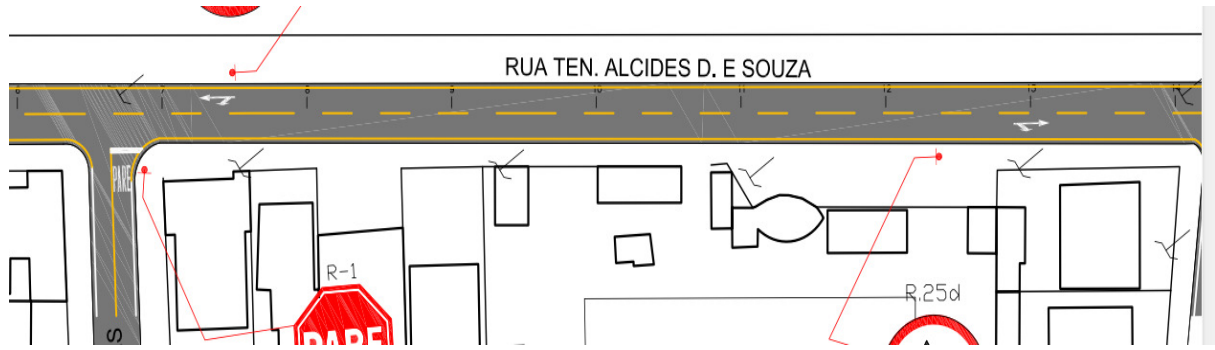
TRECHO:



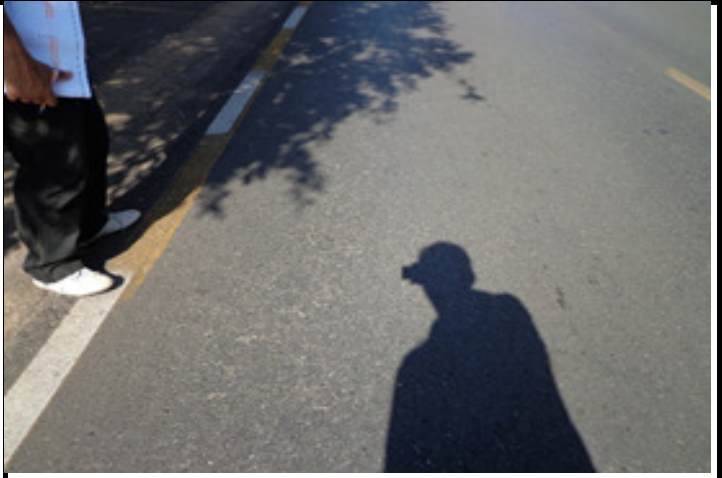

ITEM	ACHADO	FOTOGRAFIA
4	Trinca transversal	
5	Segregação	
6	Fissura no pavimento asfáltico - trinca tipo "couro de jacaré"	

INCONFORMIDADES CONTRATO 060 / 2012

RUA ALCIDES DUARTE

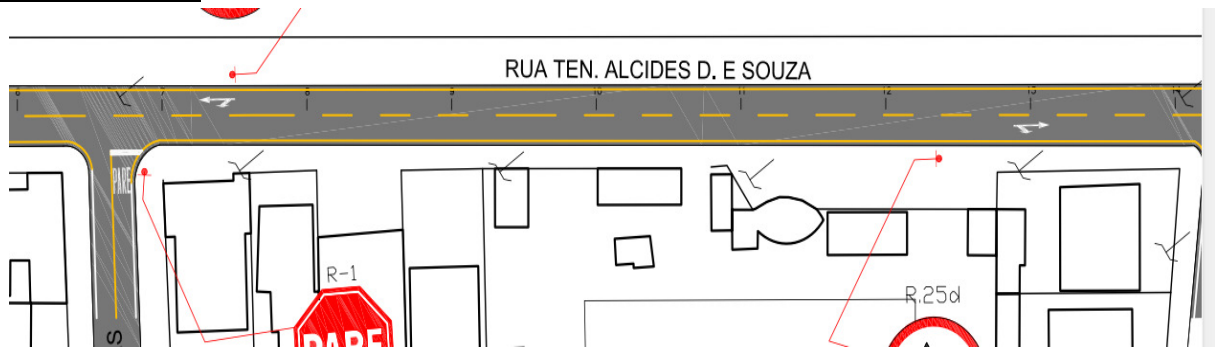
TRECHO:

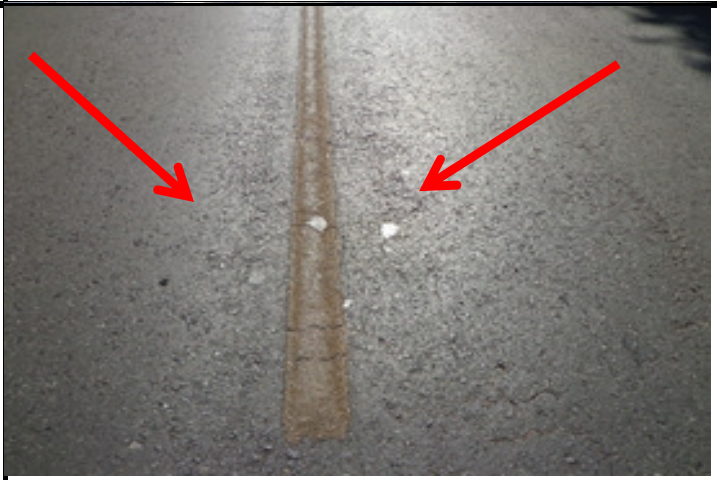





ITEM	ACHADO	FOTOGRAFIA
7	Afundamento de consolidação	
8	Trinca transversal	
9	Segregação	

INCONFORMIDADES CONTRATO 060 / 2012

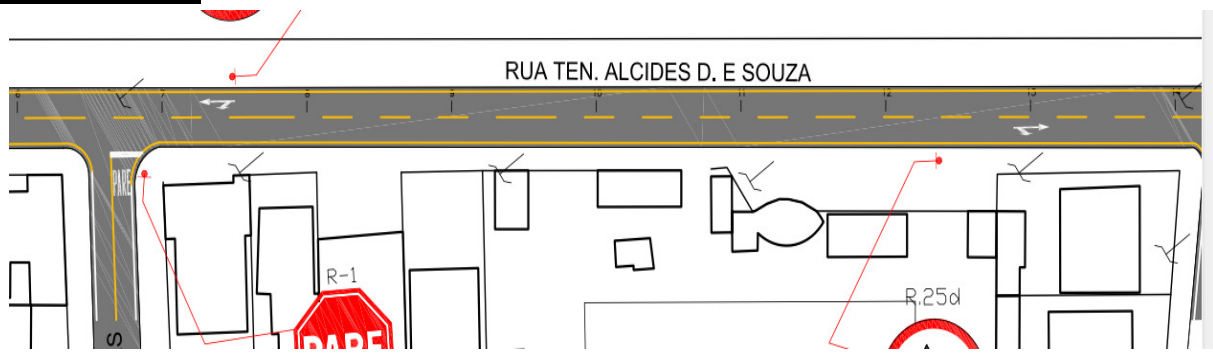
RUA ALCIDES DUARTE

TRECHO:





ITEM	ACHADO	FOTOGRAFIA
10	Segregação	
11	Panela ou buraco	
12	Segregação	

INCONFORMIDADES CONTRATO 060 / 2012

RUA ALCIDES DUARTE

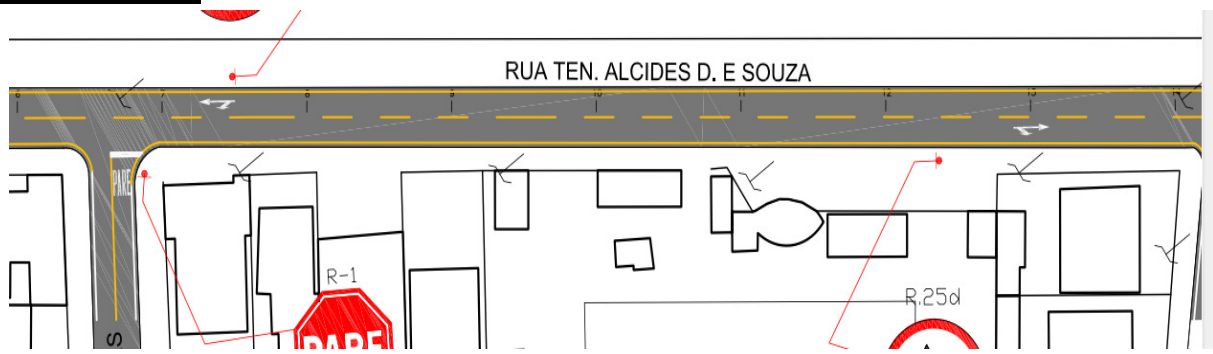
TRECHO:





ITEM	ACHADO	FOTOGRAFIA
13	Fissura no pavimento asfáltico - trinca tipo "couro de jacaré"	

INCONFORMIDADES CONTRATO 060 / 2012

RUA DAS BEGÔNIAS

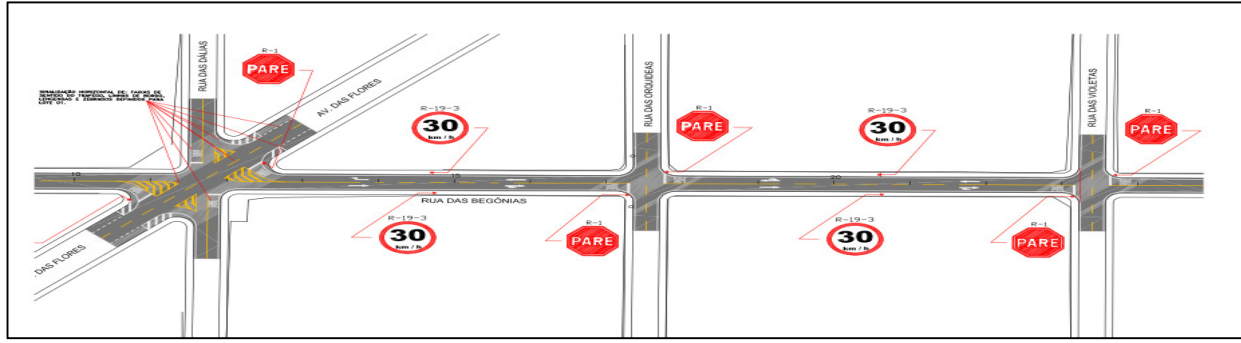
TRECHO:





ITEM	ACHADO	FOTOGRAFIA
1	Trinca longitudinal	
2	Segregação	
3	Trinca transversal	

INCONFORMIDADES CONTRATO 060 / 2012

RUA DAS BEGÔNIAS

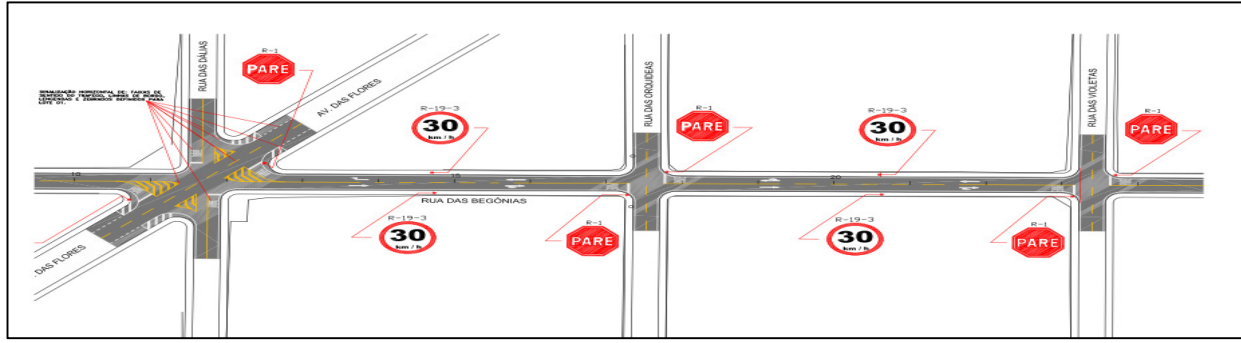
TRECHO:



ITEM	ACHADO	FOTOGRAFIA
4	Segregação	
5	Segregação	
6	Trinca transversal	

INCONFORMIDADES CONTRATO 060 / 2012

RUA DAS BEGÔNIAS

TRECHO:

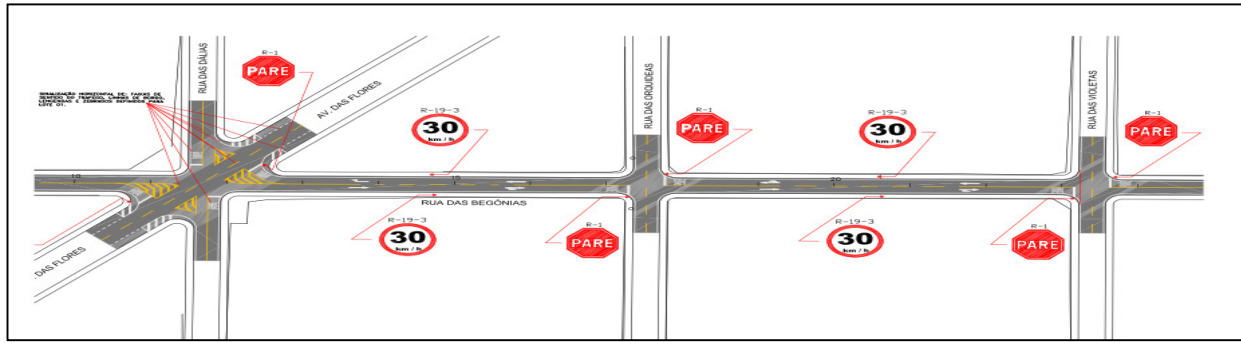

ITEM	ACHADO	FOTOGRAFIA
7	Trinca longitudinal	
8	Trinca longitudinal	
9	Segregação	

INCONFORMIDADES CONTRATO 060 / 2012

RUA DAS BEGÔNIAS

TRECHO:

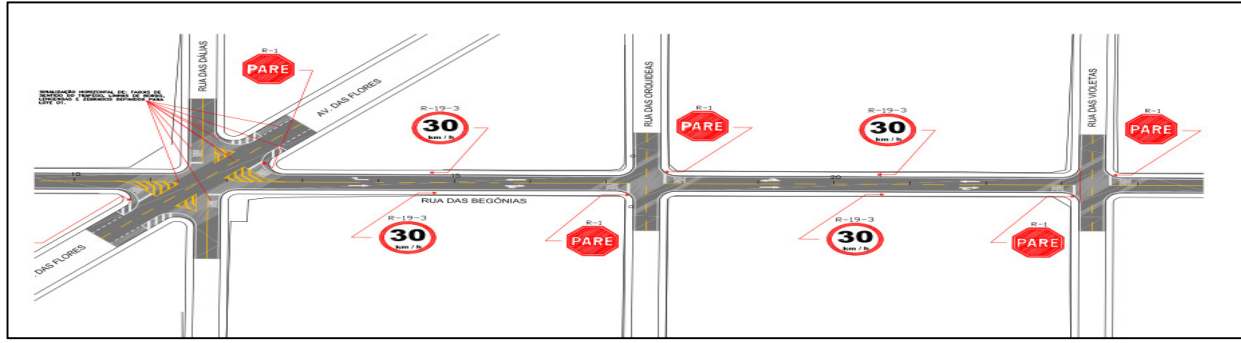

ITEM	ACHADO	FOTOGRAFIA
10	Trinca longitudinal	A close-up photograph of the asphalt road surface. A vertical crack runs through the pavement. A red arrow with a yellow outline points to the crack.
11	Trinca longitudinal	A close-up photograph of the asphalt road surface. A vertical crack runs through the pavement. A red arrow with a yellow outline points to the crack.
12	Trinca longitudinal	A close-up photograph of the asphalt road surface. A vertical crack runs through the pavement. A red arrow with a yellow outline points to the crack.

INCONFORMIDADES CONTRATO 060 / 2012

RUA DAS BEGÔNIAS

TRECHO:

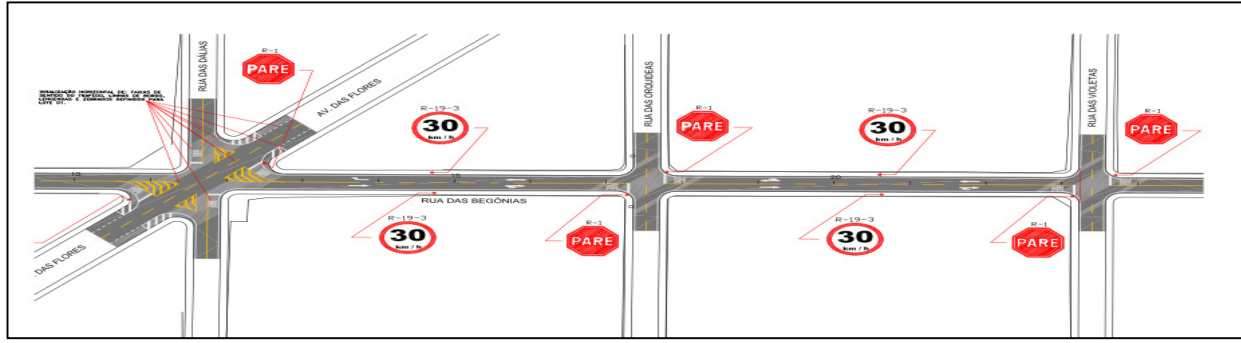

ITEM	ACHADO	FOTOGRAFIA
13	Trinca longitudinal	
14	Trinca longitudinal	
15	Trinca longitudinal	

INCONFORMIDADES CONTRATO 060 / 2012

RUA DAS BEGÔNIAS

TRECHO:

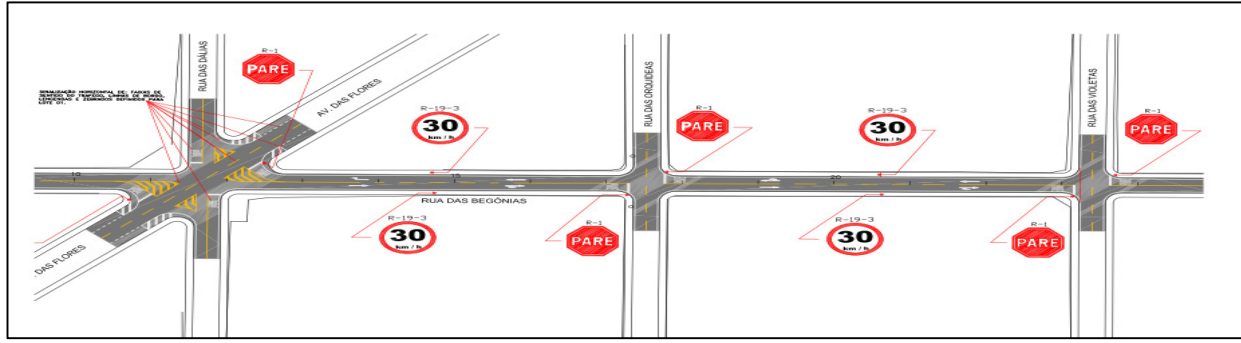

ITEM	ACHADO	FOTOGRAFIA
16	Trinca longitudinal	
17	Trinca longitudinal	
18	Trinca longitudinal	

INCONFORMIDADES CONTRATO 060 / 2012

RUA DAS BEGÔNIAS

TRECHO:

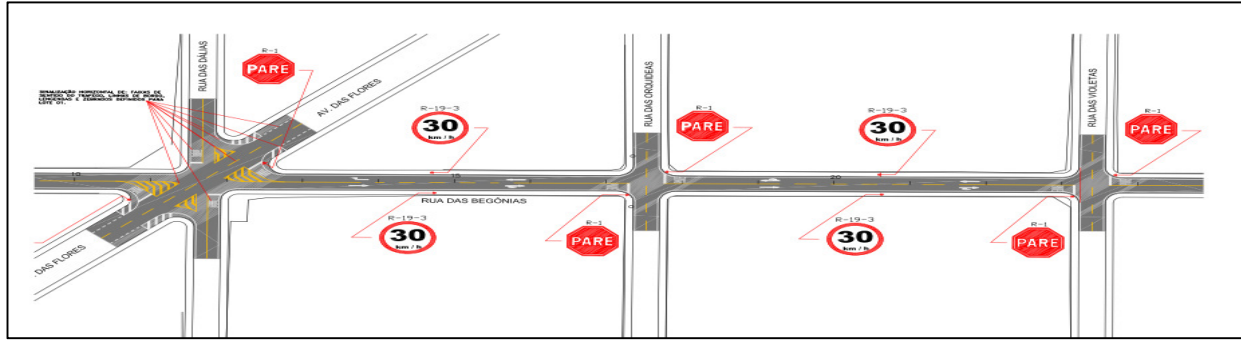

ITEM	ACHADO	FOTOGRAFIA
19	Trinca longitudinal	
20	Trinca transversal	
21	Trinca longitudinal	

INCONFORMIDADES CONTRATO 060 / 2012

RUA DAS BEGÔNIAS

TRECHO:

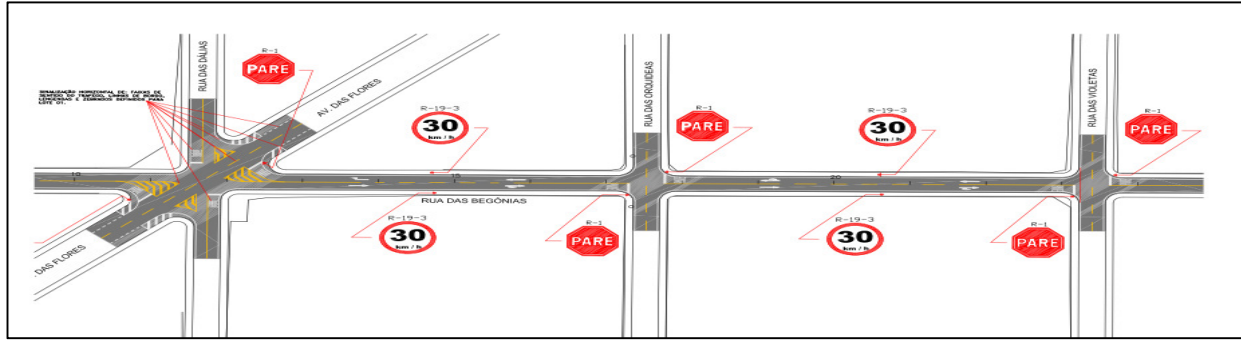

ITEM	ACHADO	FOTOGRAFIA
22	Trinca longitudinal	
23	Trinca longitudinal	
24	Trinca longitudinal	

INCONFORMIDADES CONTRATO 060 / 2012

RUA DAS BEGÔNIAS

TRECHO:

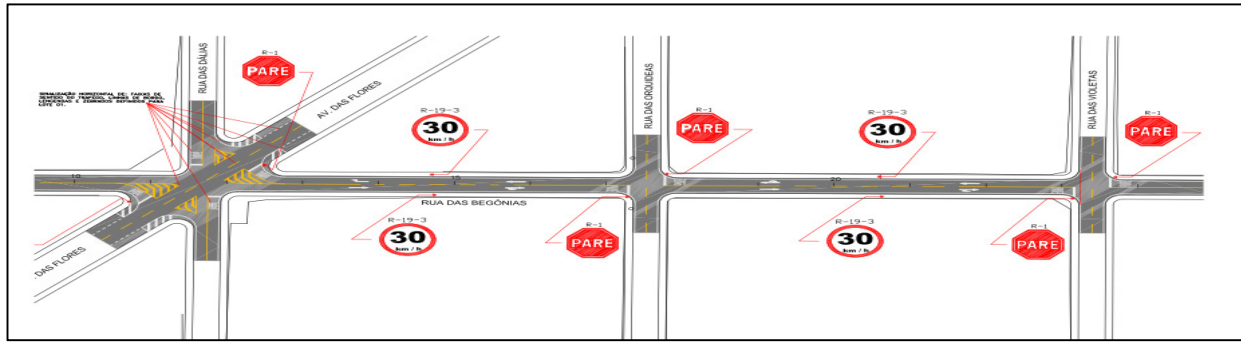

ITEM	ACHADO	FOTOGRAFIA
25	Trinca longitudinal	
26	Segregação	
27	Segregação	

INCONFORMIDADES CONTRATO 060 / 2012

RUA DAS BEGÔNIAS

TRECHO:

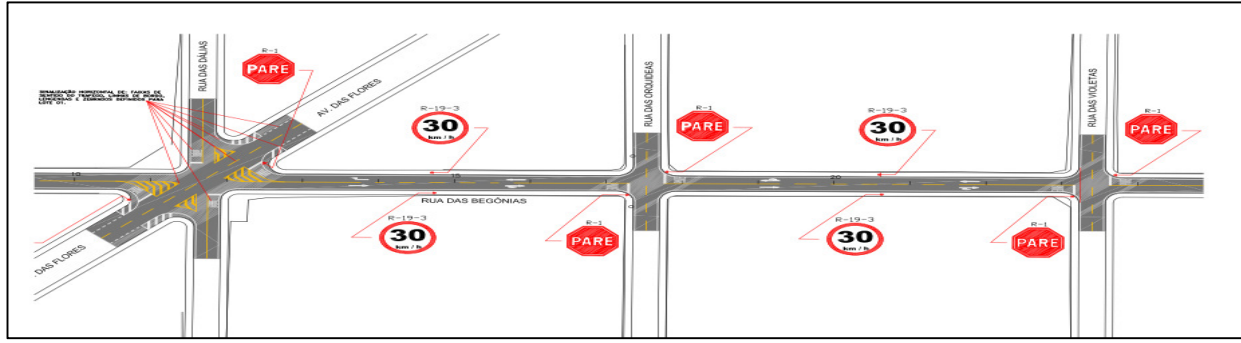

ITEM	ACHADO	FOTOGRAFIA
28	Segregação	
29	Trinca transversal	
30	Trinca transversal	

INCONFORMIDADES CONTRATO 060 / 2012

RUA DAS BEGÔNIAS

TRECHO:

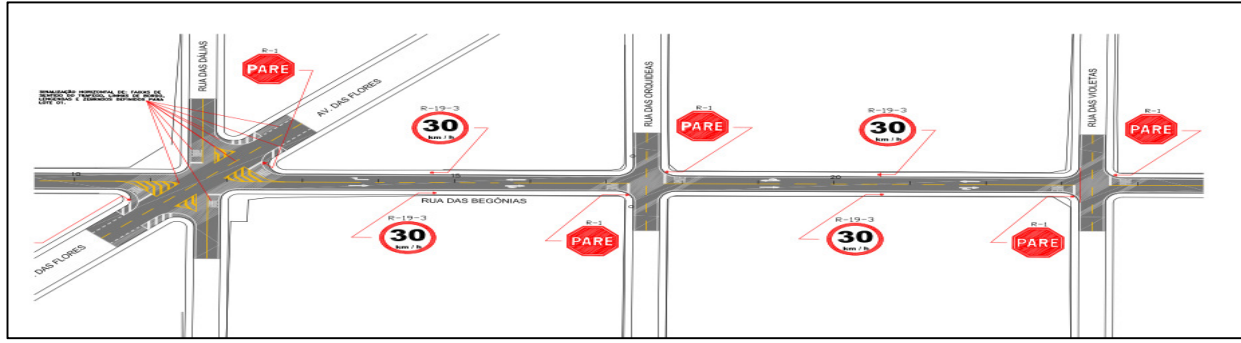

ITEM	ACHADO	FOTOGRAFIA
31	Trinca transversal	
32	Fissura no pavimento asfáltico - trinca tipo "bloco"	
33	Segregação	