

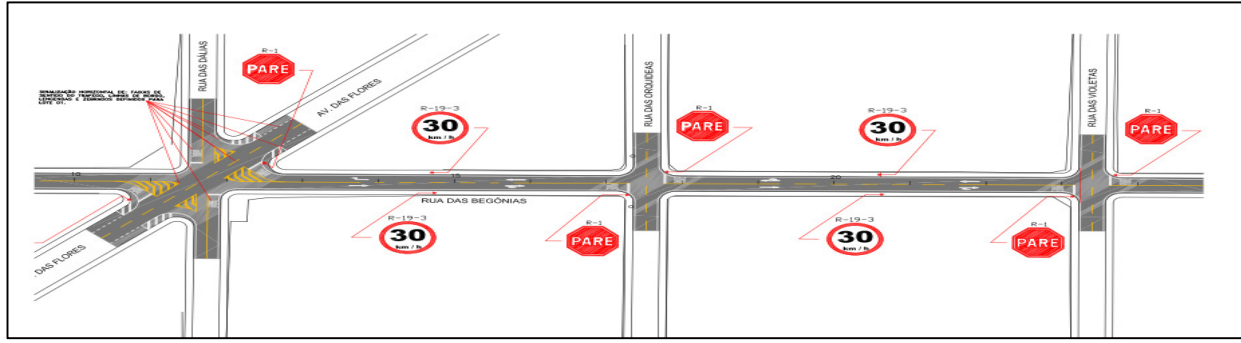



ANEXO 13 (b) –  
RELATÓRIO FOTOGRÁFICO ELABORADO  
PELA EQUIPE DE FISCALIZAÇÃO DA SECID  
ACERCA DAS INCONFORMIDADES  
CONSTATADAS NA EXECUÇÃO DO  
CONTRATO Nº 060/2012/SECOPA  
(PARTE 1)

# INCONFORMIDADES CONTRATO 060 / 2012

## RUA DAS BEGÔNIAS

TRECHO:



ITEM	ACHADO	FOTOGRAFIA
34	Panela ou buraco	
35	Segregação	
36	Segregação	

# INCONFORMIDADES CONTRATO 060 / 2012

## RUA DAS BEGÔNIAS

TRECHO:

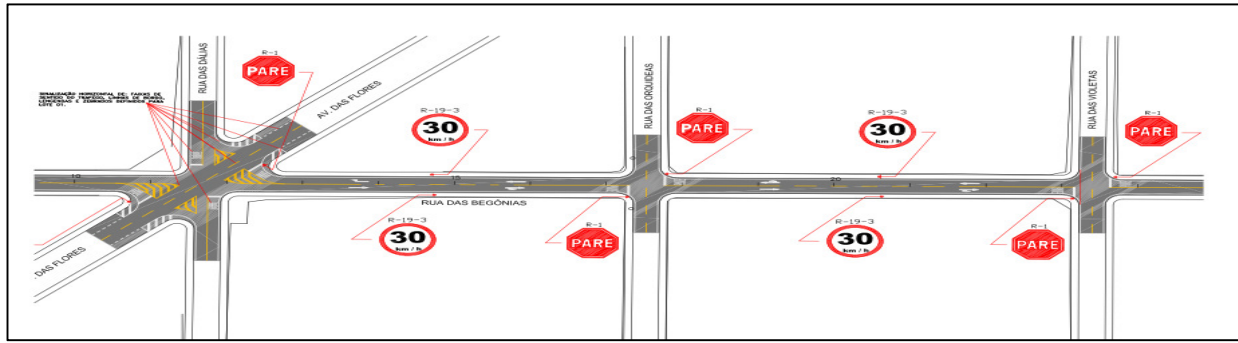

ITEM	ACHADO	FOTOGRAFIA
37	Segregação	<p>A close-up photograph of the asphalt pavement. It shows a dark, textured surface with a distinct horizontal line or crack across the middle, indicating a segregation or joint in the pavement.</p>

**INCONFORMIDADES CONTRATO 060 / 2012**  
**RUA DAS BEGÔNIAS**

**TRECHO:**

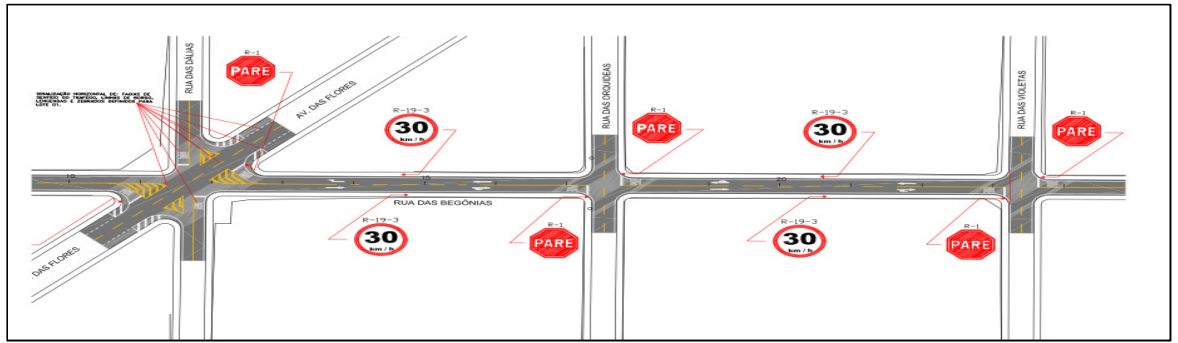

ITEM	ACHADO	FOTOGRAFIA
1	Trinca longitudinal	
2	Fissura no pavimento asfáltico - trinca tipo "bloco"	
3	Fissura no pavimento asfáltico - trinca tipo "bloco"	

# INCONFORMIDADES CONTRATO 060 / 2012

## RUA DAS BEGÔNIAS

TRECHO:

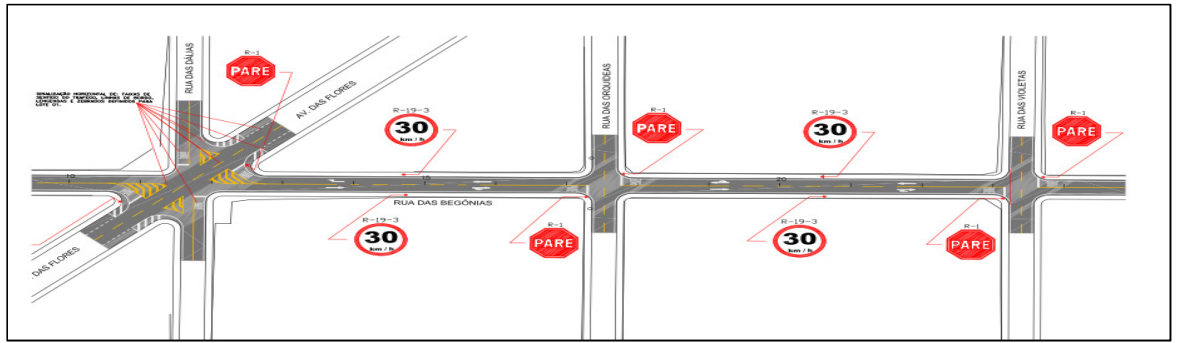

ITEM	ACHADO	FOTOGRAFIA
4	Segregação	
5	Trinca transversal	
6	Trinca transversal	

# INCONFORMIDADES CONTRATO 060 / 2012

## RUA DAS BEGÔNIAS

TRECHO:

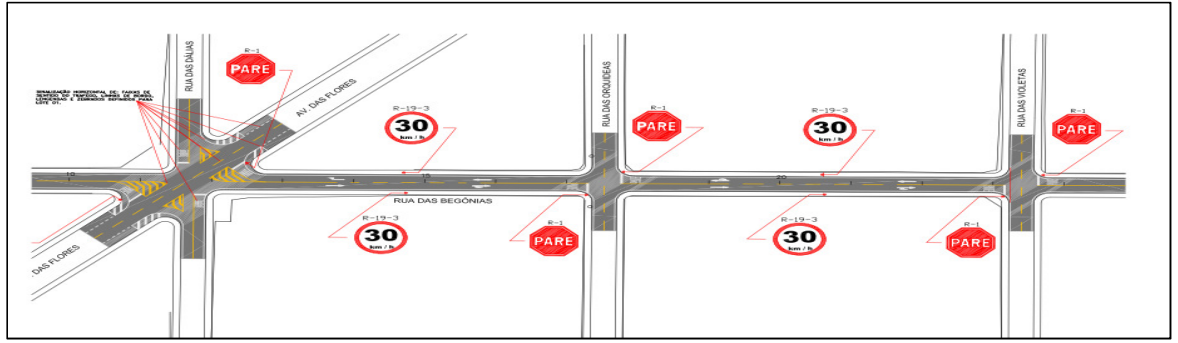

ITEM	ACHADO	FOTOGRAFIA
7	Remendo profundo	
8	Trinca transversal	
9	Trinca transversal	

# INCONFORMIDADES CONTRATO 060 / 2012

## RUA DAS BEGÔNIAS

### TRECHO:

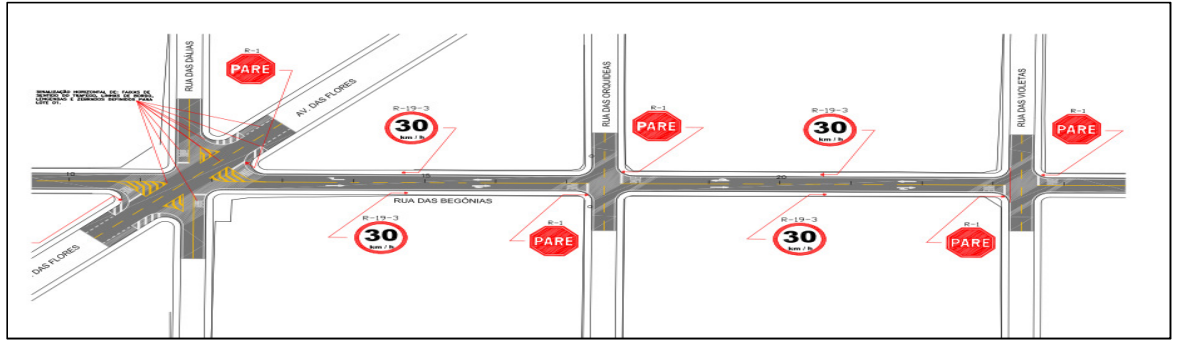

ITEM	ACHADO	FOTOGRAFIA
10	Panela ou buraco	
11	Trinca transversal	
12	Fissura no pavimento asfáltico - trinca tipo "bloco"	

# INCONFORMIDADES CONTRATO 060 / 2012

## RUA DAS BEGÔNIAS

### TRECHO:

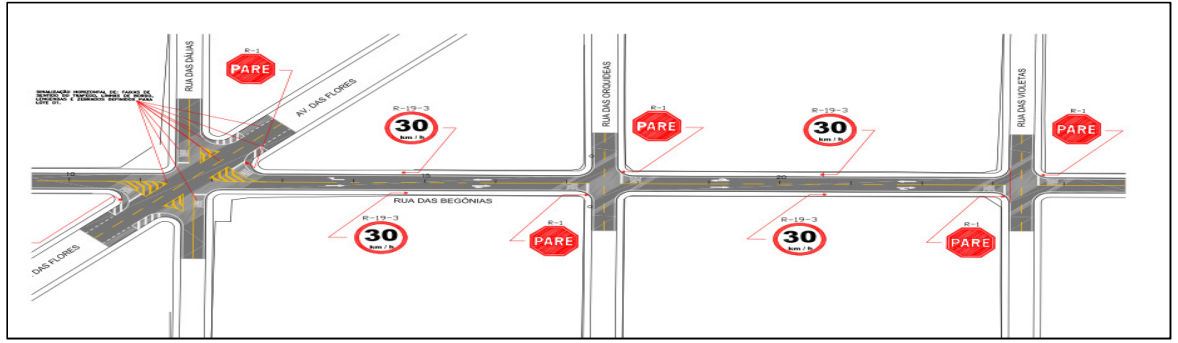

ITEM	ACHADO	FOTOGRAFIA
13	Fissura no pavimento asfáltico - trinca tipo "bloco"	
14	Segregação	
15	Trinca longitudinal	

# INCONFORMIDADES CONTRATO 060 / 2012

## RUA DAS BEGÔNIAS

### TRECHO:

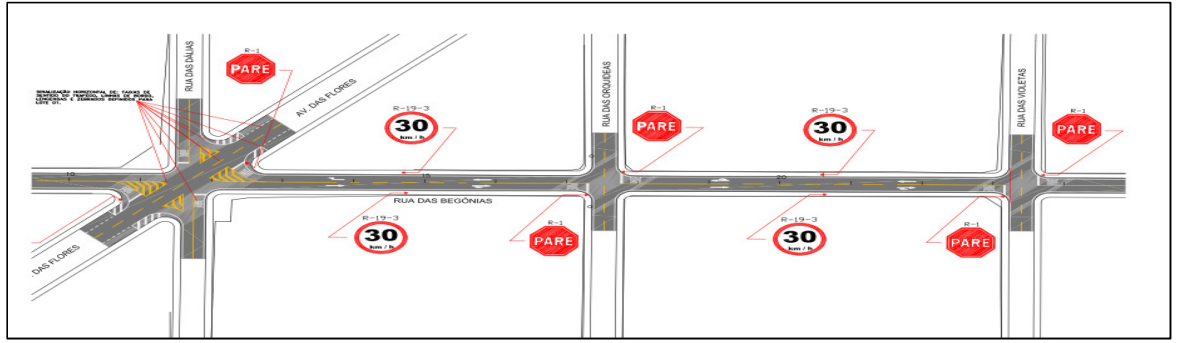

ITEM	ACHADO	FOTOGRAFIA
16	Trinca longitudinal	<p>A photograph showing a longitudinal crack in the asphalt pavement. The crack is a dark line running vertically through the grey asphalt. A yellow oval is drawn around the crack to highlight it.</p>
17	Afundamento	<p>A photograph showing a small, irregular hole or depression in the asphalt pavement. The hole is a light brown color, contrasting with the dark grey asphalt. A red oval is drawn around the hole to highlight it.</p>
18	Panela ou buraco	<p>A photograph showing a larger hole or pothole in the asphalt pavement. The hole is a light brown color, contrasting with the dark grey asphalt. A yellow oval is drawn around the hole to highlight it.</p>

# INCONFORMIDADES CONTRATO 060 / 2012

## RUA DAS BEGÔNIAS

### TRECHO:

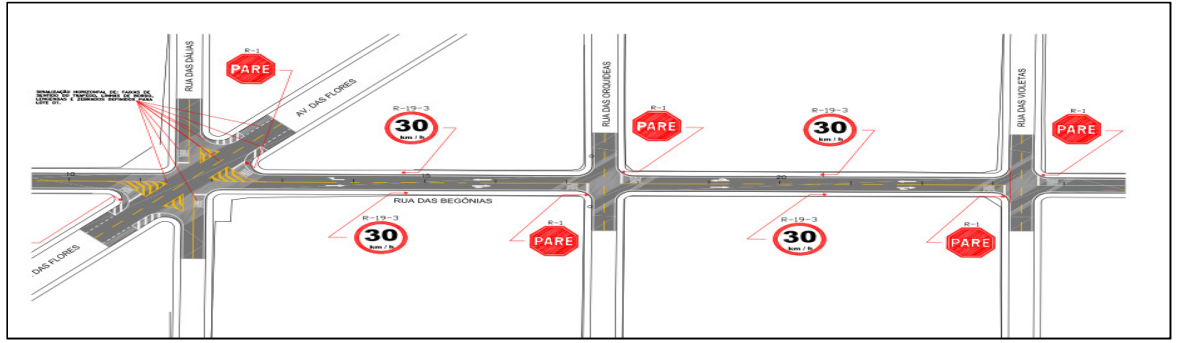

ITEM	ACHADO	FOTOGRAFIA
19	Trinca transversal	
20	Trinca transversal	
21	Afundamento	

**INCONFORMIDADES CONTRATO 060 / 2012**  
**RUA DAS BEGÔNIAS**

**TRECHO:**

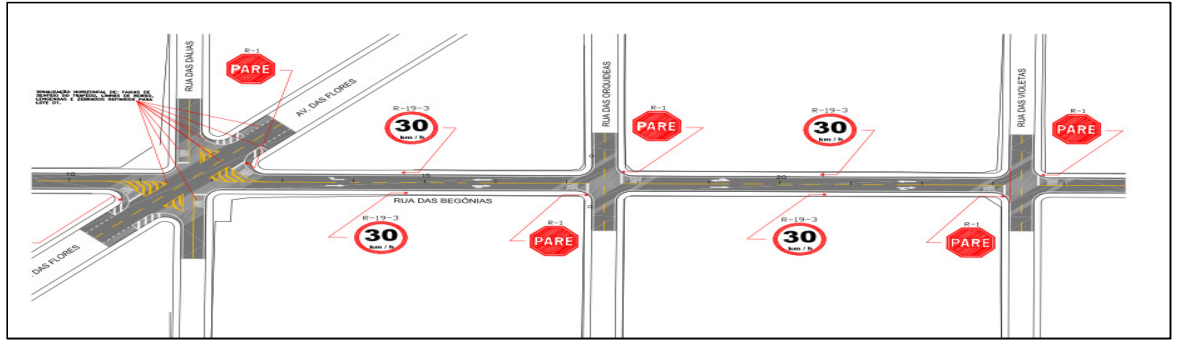

ITEM	ACHADO	FOTOGRAFIA
22	Segregação	
23	Trinca transversal	
24	Fissura no pavimento asfáltico - trinca tipo "bloco"	

# INCONFORMIDADES CONTRATO 060 / 2012

## RUA DAS BEGÔNIAS

TRECHO:

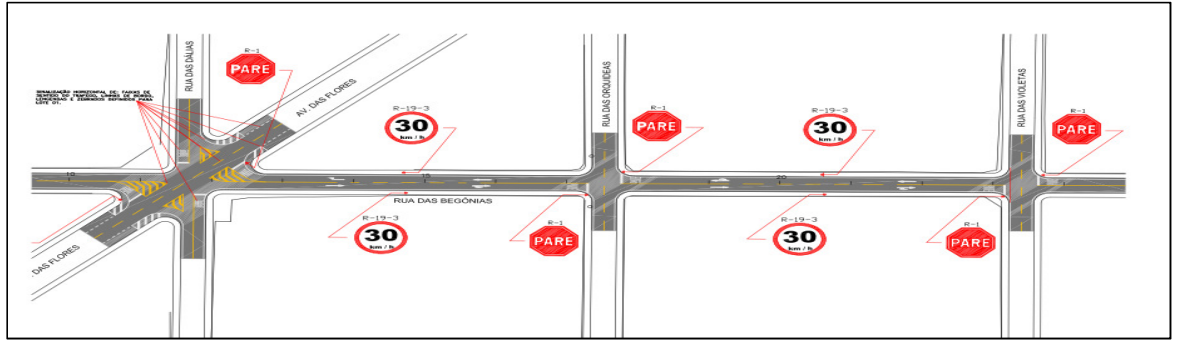

ITEM	ACHADO	FOTOGRAFIA
25	Remendo profundo	
26	Remendo profundo	
27	Remendo profundo	

# INCONFORMIDADES CONTRATO 060 / 2012

## RUA DAS BEGÔNIAS

TRECHO:

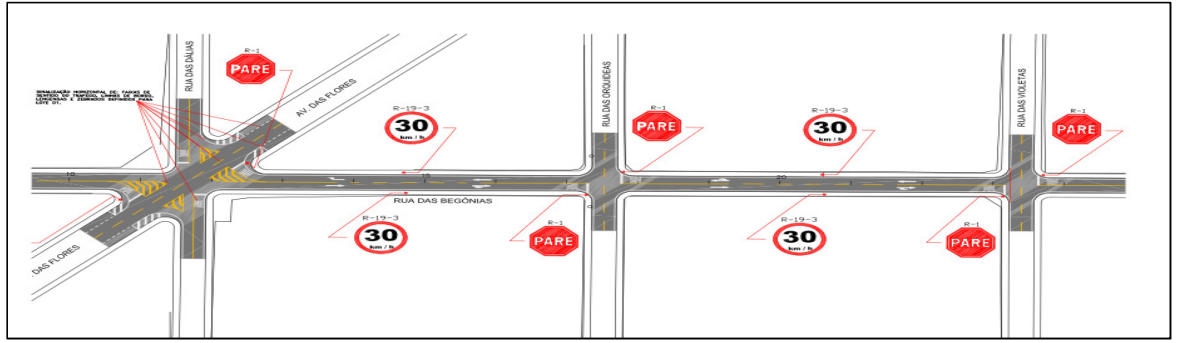





ITEM	ACHADO	FOTOGRAFIA
28	Remendo profundo	
29	Remendo profundo	

# INCONFORMIDADES CONTRATO 060 / 2012

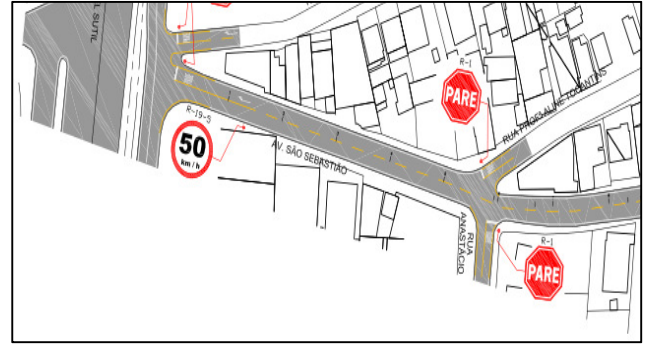
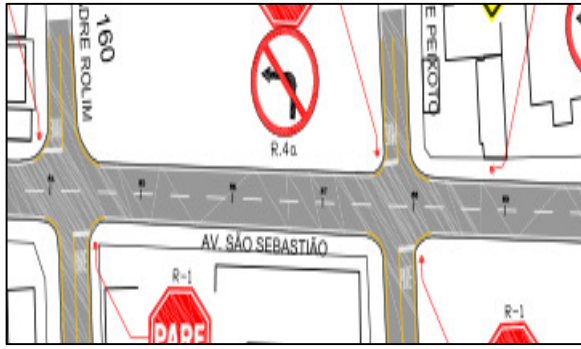
## AV. SÃO SEBASTIÃO

### TRECHO:







ITEM	ACHADO	FOTOGRAFIA
1	Ondulação e Escorregamento de massa	
3	Ondulação e Escorregamento de massa	
4	Ondulação e Escorregamento de massa	

# INCONFORMIDADES CONTRATO 060 / 2012

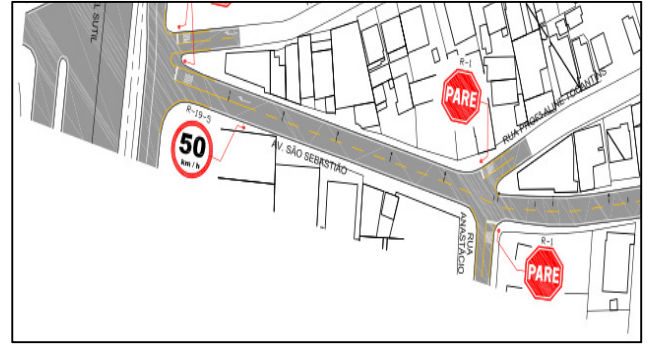
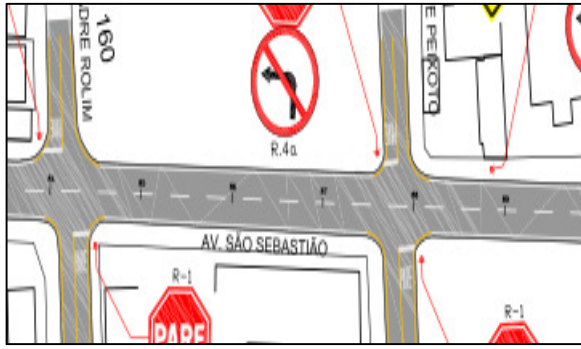
## AV. SÃO SEBASTIÃO

### TRECHO:



ITEM	ACHADO	FOTOGRAFIA
5	Ondulação e Escorregamento de massa	
6	Ondulação e Escorregamento de massa	
7	Ondulação e Escorregamento de massa	

# INCONFORMIDADES CONTRATO 060 / 2012

## AV. SÃO SEBASTIÃO

### TRECHO:

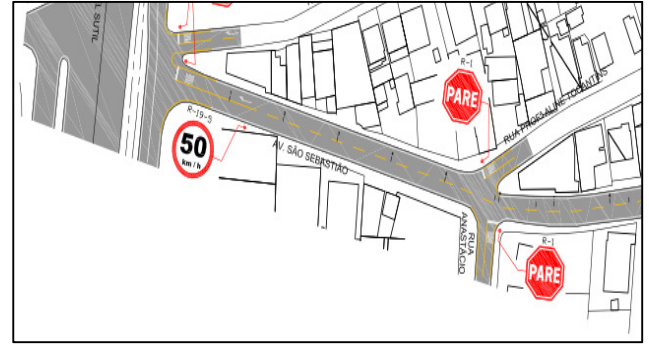
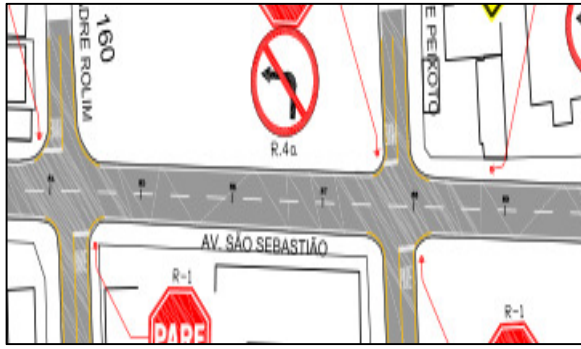





ITEM	ACHADO	FOTOGRAFIA
8	Trincas Longitudinais	A close-up photograph of a longitudinal crack on asphalt pavement. The crack runs diagonally across the frame.
9	Trincas Longitudinais	A close-up photograph of a longitudinal crack on asphalt pavement. The crack runs diagonally across the frame.
10	Trincas Longitudinais	A close-up photograph of a longitudinal crack on asphalt pavement. The crack runs diagonally across the frame.

# INCONFORMIDADES CONTRATO 060 / 2012

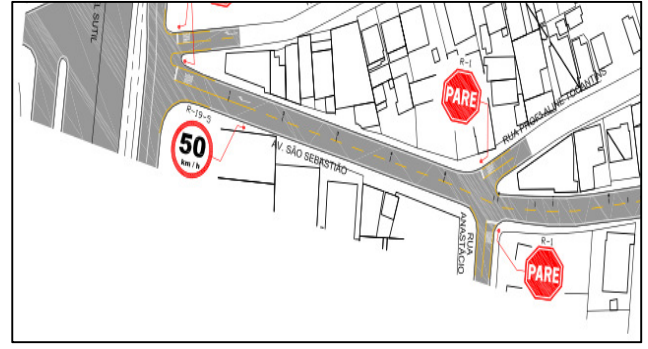
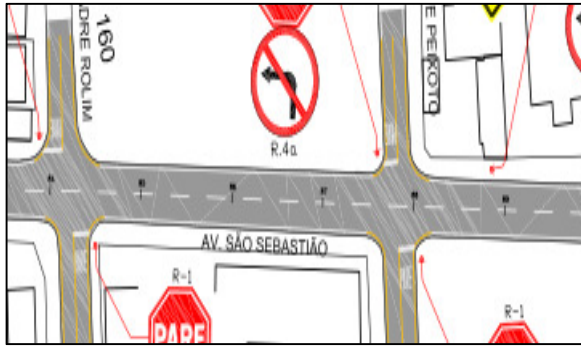
## AV. SÃO SEBASTIÃO

### TRECHO:



ITEM	ACHADO	FOTOGRAFIA
11	Trincas Longitudinais	
12	Trincas Longitudinais	
13	Inexecução de sargeta	

# INCONFORMIDADES CONTRATO 060 / 2012

## AV. SÃO SEBASTIÃO

### TRECHO:

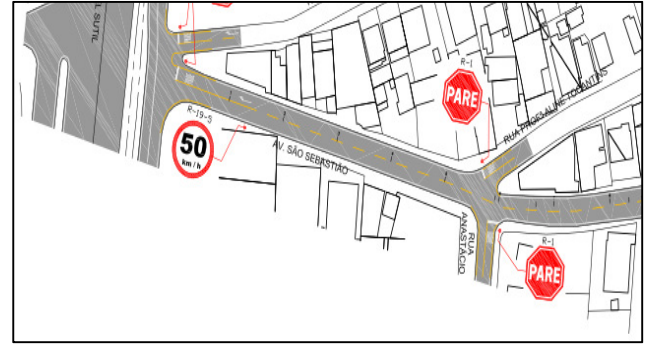
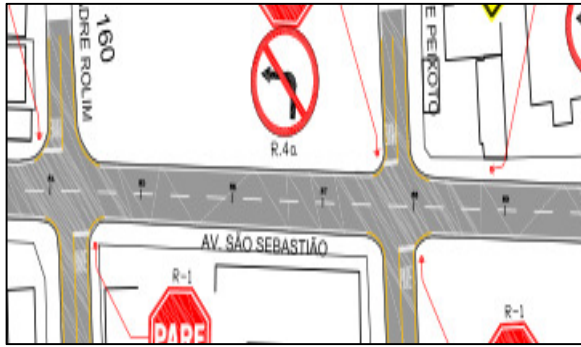





ITEM	ACHADO	FOTOGRAFIA
14	Trincas Longitudinais	A close-up photograph of asphalt pavement showing several long, parallel cracks running horizontally across the frame.
15	Trincas Longitudinais e Transversais	A close-up photograph of asphalt pavement showing a network of cracks, including both long horizontal cracks and shorter vertical cracks intersecting them.
16	Inexecução de sargeta	A photograph of a curb area on a road. The curb is uneven, with loose soil and debris, indicating that the curb was not properly constructed or finished.

# INCONFORMIDADES CONTRATO 060 / 2012

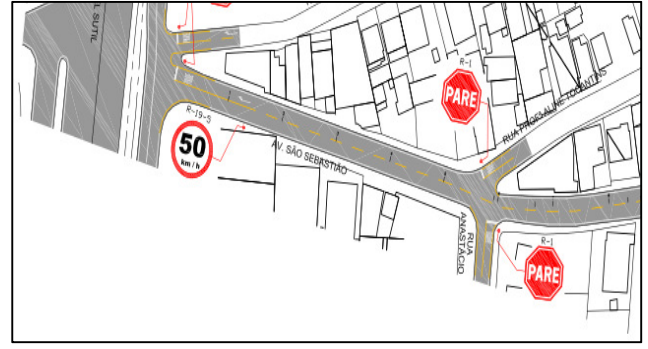
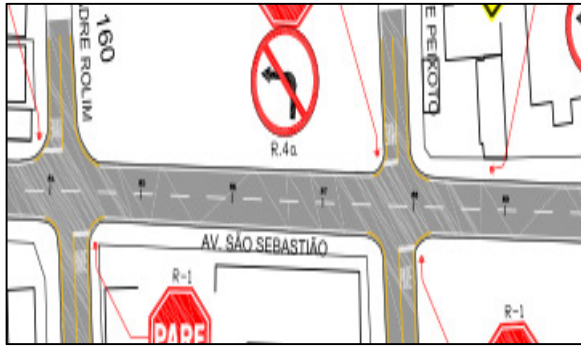
## AV. SÃO SEBASTIÃO

### TRECHO:







ITEM	ACHADO	FOTOGRAFIA
17	Inexecução de sargeta	
18	Inexecução de sargeta	
19	Trincas Longitudinais	

# INCONFORMIDADES CONTRATO 060 / 2012

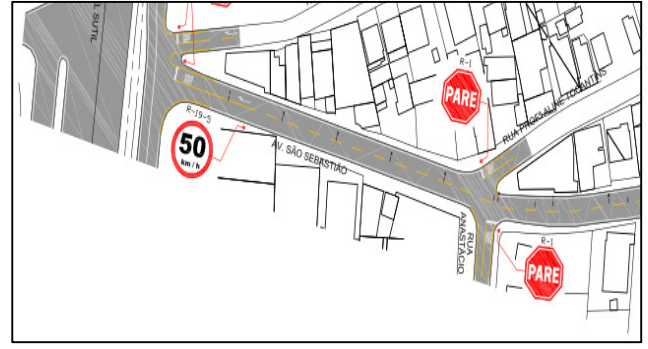
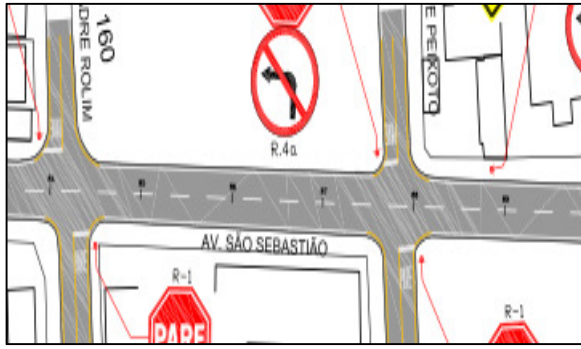
## AV. SÃO SEBASTIÃO

### TRECHO:







ITEM	ACHADO	FOTOGRAFIA
20	Trincas Longitudinais	
21	Trampa de boca de lobo quebrada	
22	Trincas Longitudinais	

# INCONFORMIDADES CONTRATO 060 / 2012

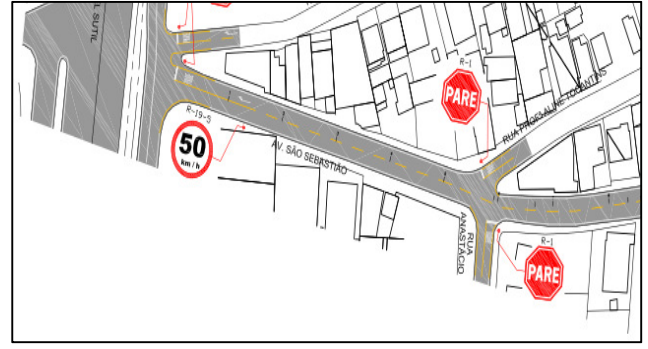
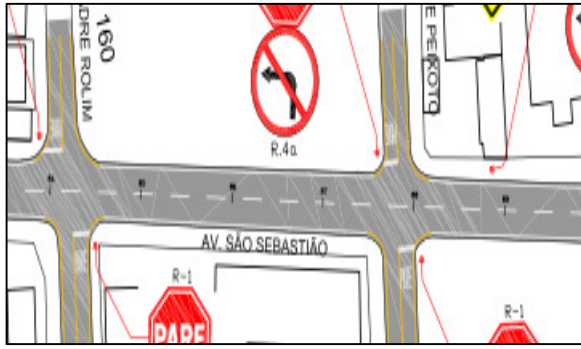
## AV. SÃO SEBASTIÃO

### TRECHO:



ITEM	ACHADO	FOTOGRAFIA
23	Meio Fio danificado e inexecução de sargeta	
24	Trincas Longitudinais	
25	Tampa de boca de lobo quebrada	

# INCONFORMIDADES CONTRATO 060 / 2012

## AV. SÃO SEBASTIÃO

### TRECHO:

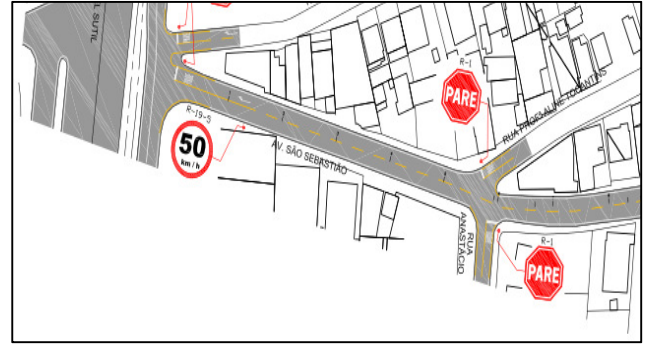
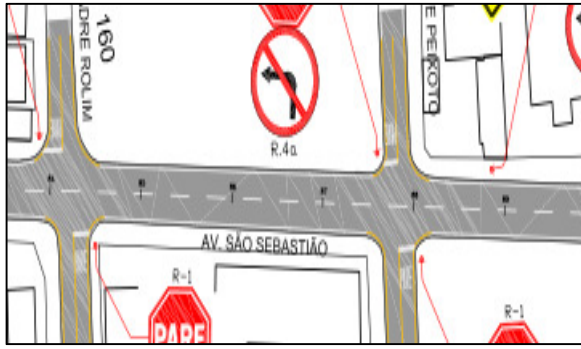

ITEM	ACHADO	FOTOGRAFIA
26	Trincas Longitudinais e Transversais	A close-up photograph of asphalt pavement. It shows several cracks, including a prominent longitudinal crack running from the bottom left towards the center, and several transverse cracks crossing it at different angles.
27	Trincas Longitudinais e Transversais	A close-up photograph of asphalt pavement. It shows several cracks, including a prominent longitudinal crack running from the bottom left towards the center, and several transverse cracks crossing it at different angles.
28	Trincas Longitudinais e Transversais	A close-up photograph of asphalt pavement. It shows several cracks, including a prominent longitudinal crack running from the bottom left towards the center, and several transverse cracks crossing it at different angles.

# INCONFORMIDADES CONTRATO 060 / 2012

## AV. SÃO SEBASTIÃO

### TRECHO:

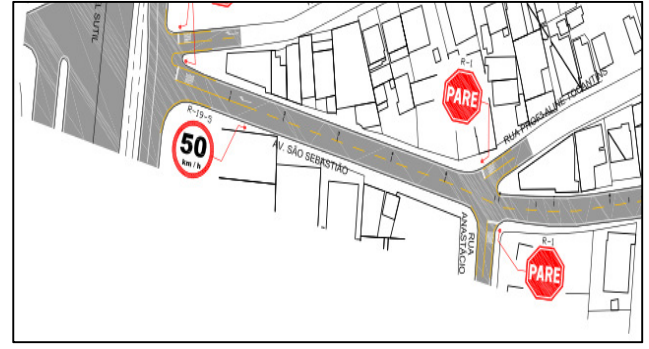
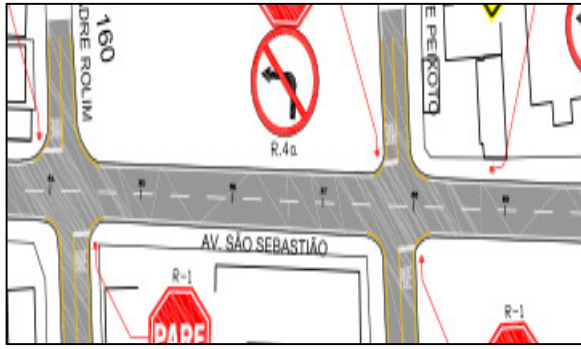



ITEM	ACHADO	FOTOGRAFIA
29	Trincas Transversais	A photograph of a road surface showing several transverse cracks. The road is paved with asphalt and has a white line marking. There are buildings and parked cars in the background.
30	Trincas Longitudinais	A photograph of a road surface showing several longitudinal cracks. The road is paved with asphalt and has a white line marking. There are buildings and parked cars in the background.
31	Trincas Longitudinais	A photograph of a road surface showing several longitudinal cracks. The road is paved with asphalt and has a white line marking. There are buildings and parked cars in the background.

# INCONFORMIDADES CONTRATO 060 / 2012

## AV. SÃO SEBASTIÃO

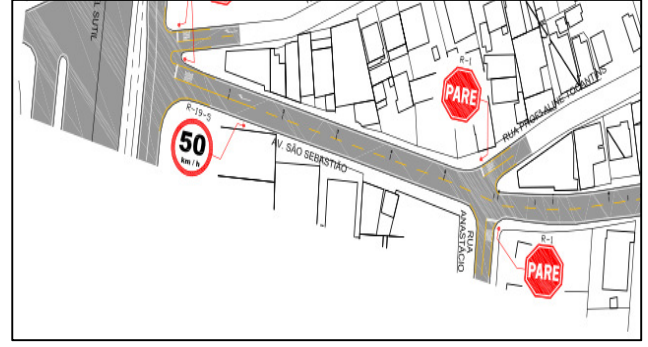
### TRECHO:



ITEM	ACHADO	FOTOGRAFIA
32	Trincas Transversais	

# INCONFORMIDADES CONTRATO 060 / 2012

## RUA DAS DÁLIAS

### TRECHO:

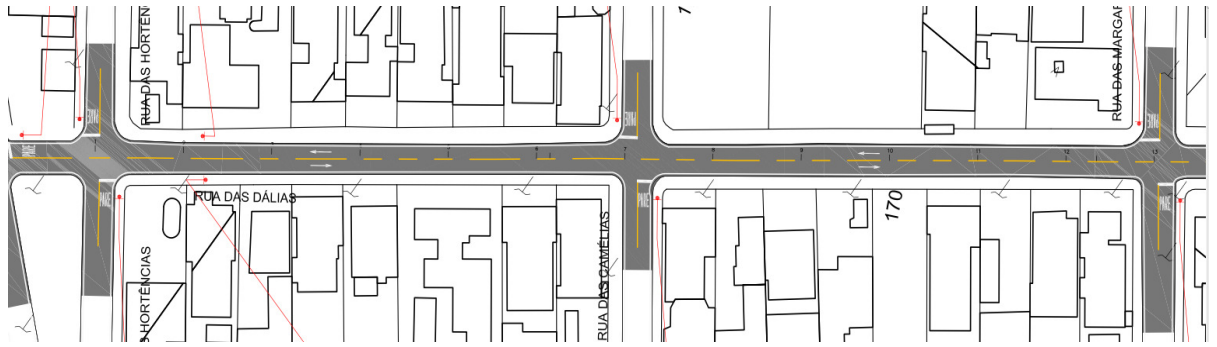

ITEM	ACHADO	FOTOGRAFIA
1	Panela ou buraco	
2	Fissura no pavimento asfáltico - trinca tipo "bloco"	
3	Segregação	

# INCONFORMIDADES CONTRATO 060 / 2012

## RUA DAS DÁLIAS

**TRECHO:**

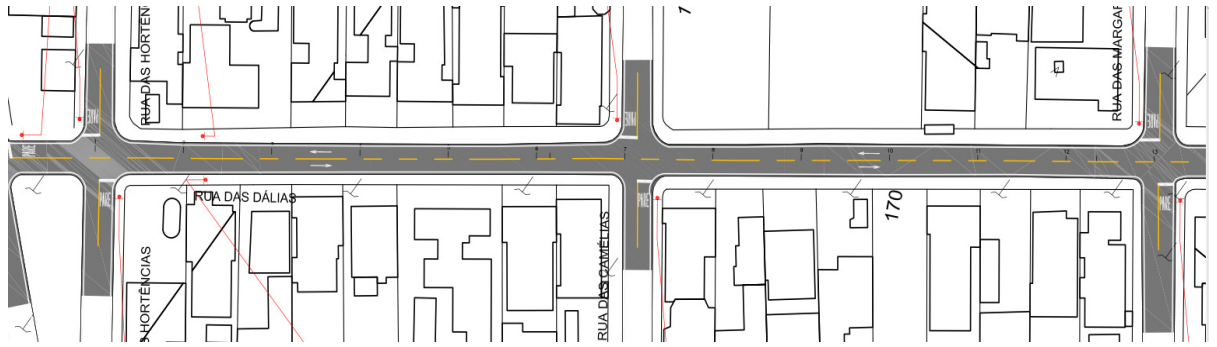

ITEM	ACHADO	FOTOGRAFIA
4	Segregação	
5	Segregação	
6	Trinca longitudinal e transversal	

# INCONFORMIDADES CONTRATO 060 / 2012

## RUA DAS DÁLIAS

**TRECHO:**

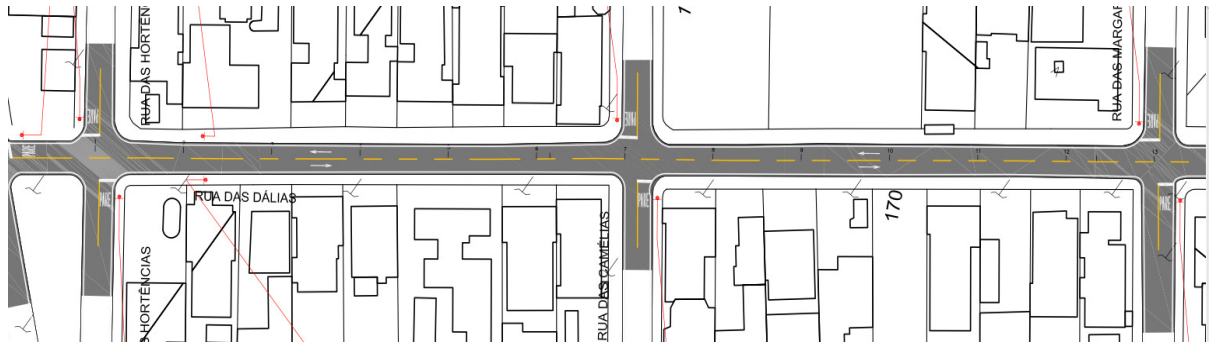

ITEM	ACHADO	FOTOGRAFIA
7	Trinca transversal	
8	Trinca longitudinal	
9	Trinca longitudinal	

# INCONFORMIDADES CONTRATO 060 / 2012

## RUA DAS DÁLIAS

**TRECHO:**

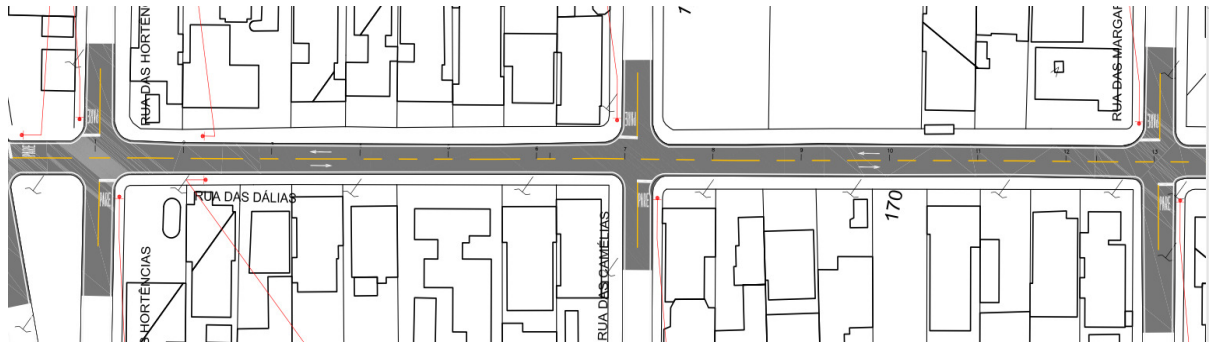

ITEM	ACHADO	FOTOGRAFIA
10	Trinca longitudinal	
11	Trinca transversal	
12	Segregação	

# INCONFORMIDADES CONTRATO 060 / 2012

## RUA DAS DÁLIAS

**TRECHO:**

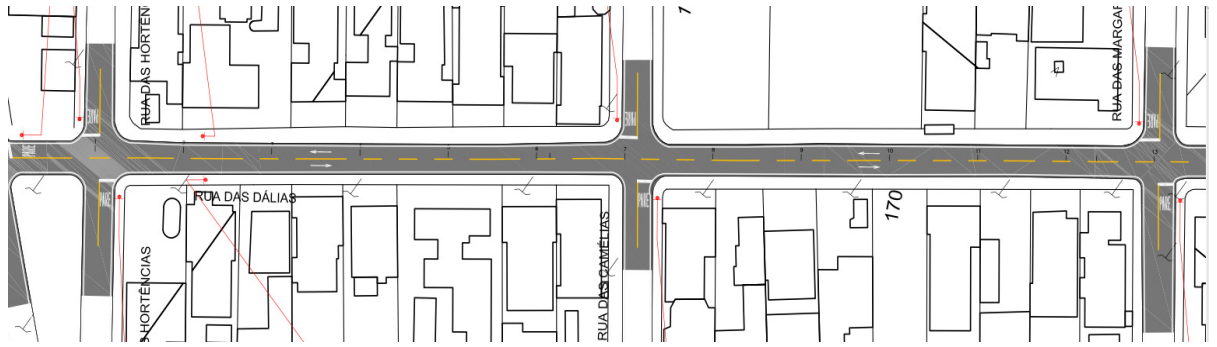

ITEM	ACHADO	FOTOGRAFIA
13	Segregação	A close-up photograph of dark asphalt pavement. The surface shows signs of segregation, with a lighter, more granular texture in some areas compared to the surrounding smoother asphalt.
14	Panela ou buraco	A photograph of a pothole or a missing panel on the asphalt pavement. The defect is a dark, irregularly shaped area where the surface material is missing or broken. A red oval is drawn around the defect to highlight it.
15	Trinca longitudinal e transversal	A photograph of a crack in the asphalt pavement. The crack runs both longitudinally and transversally, forming a cross-like shape. A red oval is drawn around the crack to highlight it.

# INCONFORMIDADES CONTRATO 060 / 2012

## RUA DAS DÁLIAS

**TRECHO:**

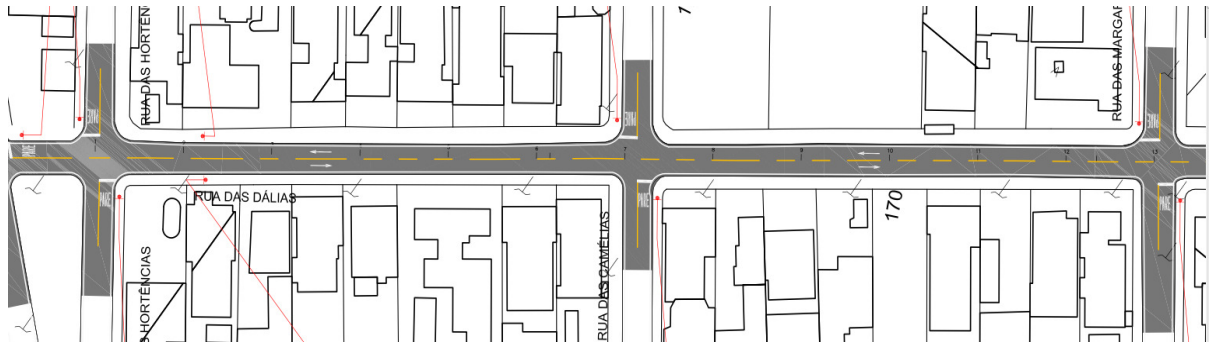

ITEM	ACHADO	FOTOGRAFIA
16	Trinca transversal	
17	Trinca longitudinal	
18	Trinca transversal	

# INCONFORMIDADES CONTRATO 060 / 2012

## RUA DAS DÁLIAS

**TRECHO:**

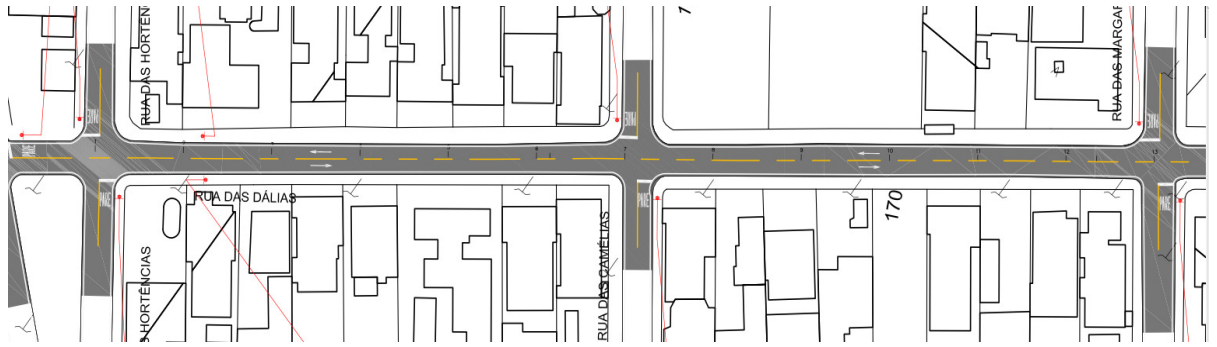

ITEM	ACHADO	FOTOGRAFIA
19	Trinca transversal	
20	Trinca transversal	
21	Trinca transversal	

# INCONFORMIDADES CONTRATO 060 / 2012

## RUA DAS DÁLIAS

**TRECHO:**

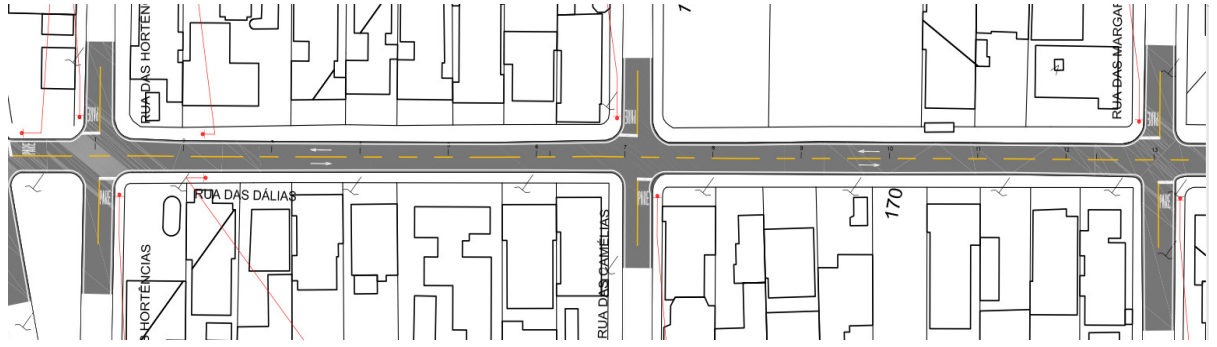

ITEM	ACHADO	FOTOGRAFIA
22	Segregação	
23	Trinca longitudinal	

# INCONFORMIDADES CONTRATO 060 / 2012

## RUA DAS DÁLIAS

### TRECHO:

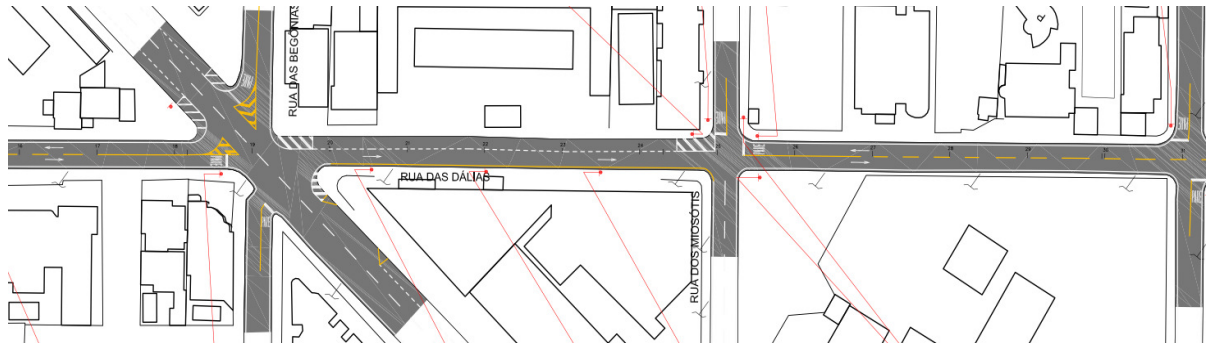

ITEM	ACHADO	FOTOGRAFIA
1	Panela ou buraco	A photograph showing a section of a concrete curb that has been broken up into several pieces of stone and debris. A large red arrow with a yellow outline points from the left towards the damaged area.
2	Segregação	A close-up photograph of a concrete surface. The surface is uneven and shows signs of segregation, with darker and lighter patches of material. A red arrow with a yellow outline points from the left towards the affected area.
3	Panela ou buraco	A photograph showing a section of a concrete curb that has been broken up into several pieces of stone and debris. A large red arrow with a yellow outline points from the left towards the damaged area.

# INCONFORMIDADES CONTRATO 060 / 2012

## RUA DAS DÁLIAS

**TRECHO:**

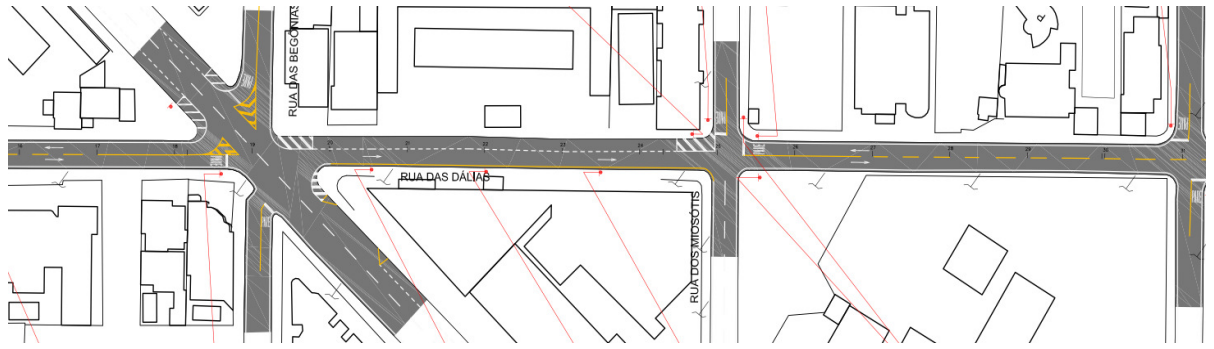

ITEM	ACHADO	FOTOGRAFIA
4	Panela ou buraco	A close-up photograph of a concrete curb and pavement. A dark, irregular hole or depression is visible in the asphalt surface, indicated by a red arrow with a yellow outline pointing from the right.
5	Panela ou buraco	A close-up photograph of a concrete curb and pavement. A dark, irregular hole or depression is visible in the asphalt surface, circled in yellow.
6	Panela ou buraco	A close-up photograph of a concrete curb and pavement. A dark, irregular hole or depression is visible in the asphalt surface, indicated by a red arrow with a yellow outline pointing from the left.

# INCONFORMIDADES CONTRATO 060 / 2012

## RUA DAS DÁLIAS

**TRECHO:**

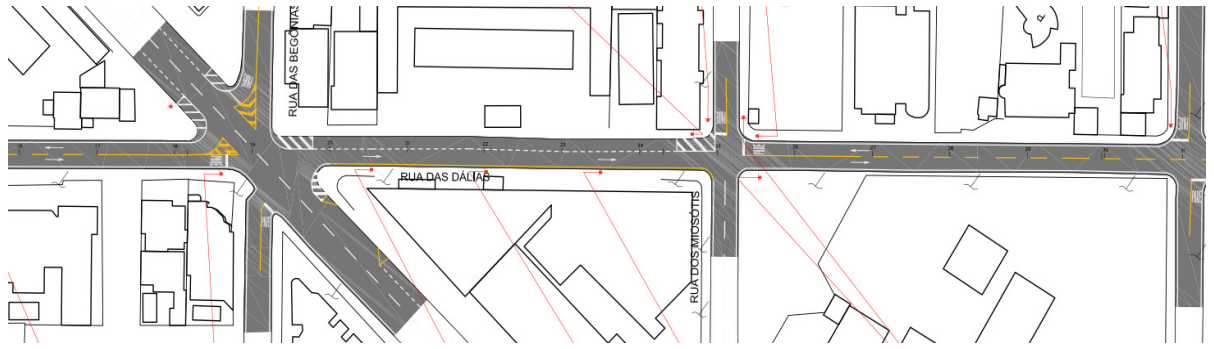

ITEM	ACHADO	FOTOGRAFIA
7	Panela ou buraco	<p>A photograph showing a damaged curb on a street. A red arrow with a yellow outline points to a hole in the concrete curb. A small piece of red and white striped fabric is visible near the hole.</p>
8	Panela ou buraco	<p>A photograph showing a hole in the asphalt pavement. A red arrow with a yellow outline points to the hole. The hole is surrounded by dark asphalt.</p>
9	Panela ou buraco	<p>A photograph showing a hole in the asphalt pavement. A red arrow with a yellow outline points to the hole. The hole is surrounded by dark asphalt. A shadow of a person is visible in the foreground.</p>

# INCONFORMIDADES CONTRATO 060 / 2012

## RUA DAS DÁLIAS

**TRECHO:**

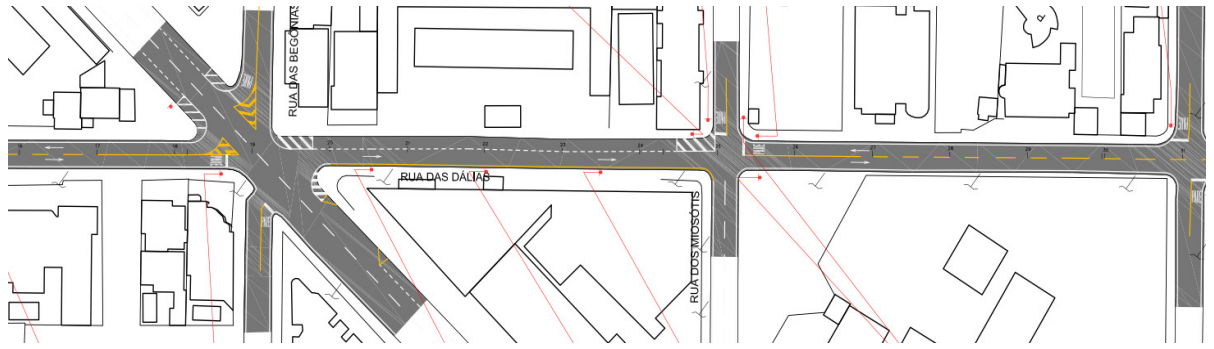

ITEM	ACHADO	FOTOGRAFIA
10	Panela ou buraco	A photograph of a pavement defect on a road. A yellow circle highlights a dark, irregular hole in the asphalt surface.
11	Panela ou buraco	A photograph of a pavement defect at the edge of a road. A red arrow with a yellow outline points to a hole in the asphalt where a concrete curb is missing.
12	Panela ou buraco	A photograph of a pavement defect at the edge of a road. A red arrow with a yellow outline points to a hole in the asphalt where a concrete curb is missing, similar to item 11.

# INCONFORMIDADES CONTRATO 060 / 2012

## RUA DAS DÁLIAS

### TRECHO:

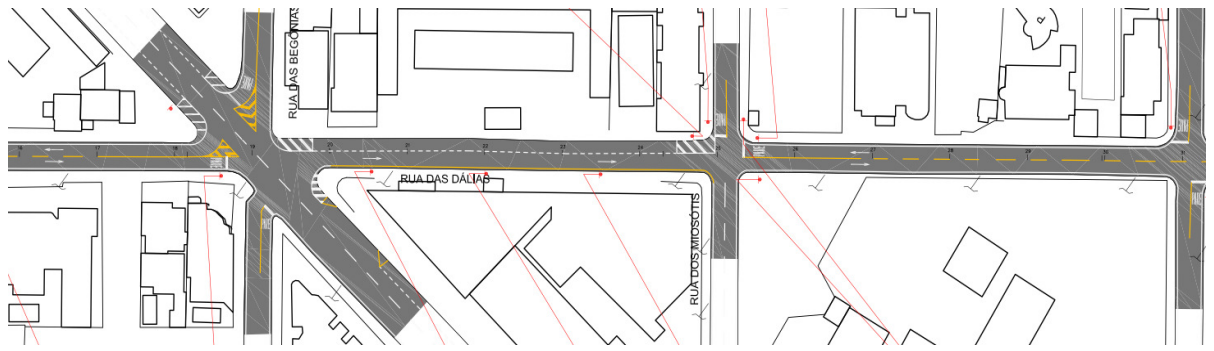

ITEM	ACHADO	FOTOGRAFIA
13	Fissura no pavimento asfáltico - trinca tipo "bloco"	A close-up photograph of asphalt pavement showing a block-type crack. Four yellow arrows point to the crack, which runs diagonally across the frame.
14	Fissura no pavimento asfáltico - trinca tipo "couro de jacaré"	A close-up photograph of asphalt pavement showing a crocodile skin crack. The crack is a long, irregular, and jagged line.
15	Fissura no pavimento asfáltico - trinca tipo "couro de jacaré"	A close-up photograph of asphalt pavement showing a crocodile skin crack. The crack is a long, irregular, and jagged line.

# INCONFORMIDADES CONTRATO 060 / 2012

## RUA DAS DÁLIAS

### TRECHO:

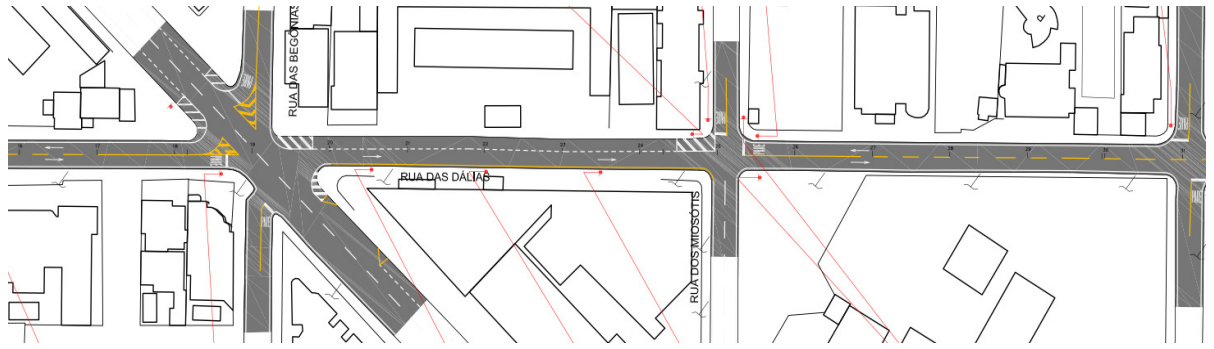





ITEM	ACHADO	FOTOGRAFIA
16	Fissura no pavimento asfáltico - trinca tipo "bloco"	A close-up photograph of a crack in asphalt pavement. The crack runs horizontally and has a jagged, irregular shape, characteristic of a block-type crack.
17	Fissura no pavimento asfáltico - trinca tipo "couro de jacaré"	A close-up photograph of a crack in asphalt pavement. The crack has a wavy, irregular shape, characteristic of a crocodile skin type crack. A yellow circle is drawn around the crack.
18	Panela ou buraco	A close-up photograph of a hole or pothole in asphalt pavement. The hole is irregular in shape and contains some debris. A red arrow with a yellow outline points to the hole.

# INCONFORMIDADES CONTRATO 060 / 2012

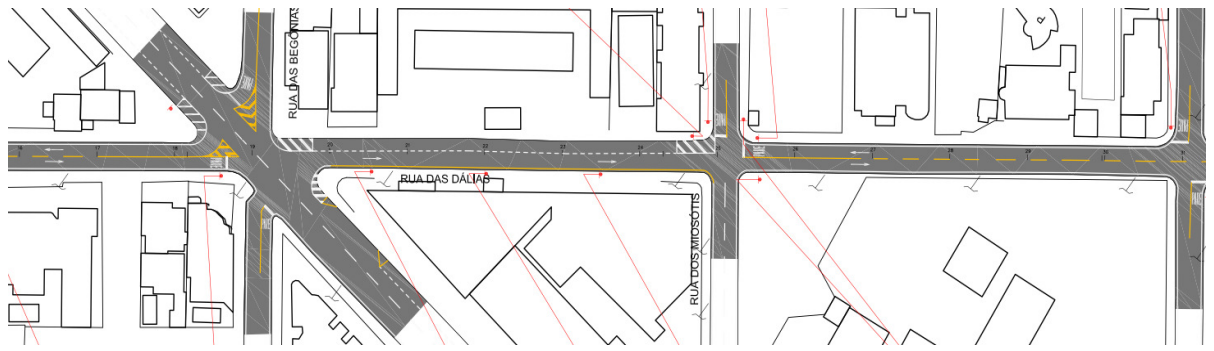
## RUA DAS DÁLIAS

### TRECHO:





ITEM	ACHADO	FOTOGRAFIA
19	Fissura no pavimento asfáltico - trinca tipo "bloco"	
20	Trinca longitudinal	
21	Trinca transversal	

# INCONFORMIDADES CONTRATO 060 / 2012

## RUA DAS DÁLIAS

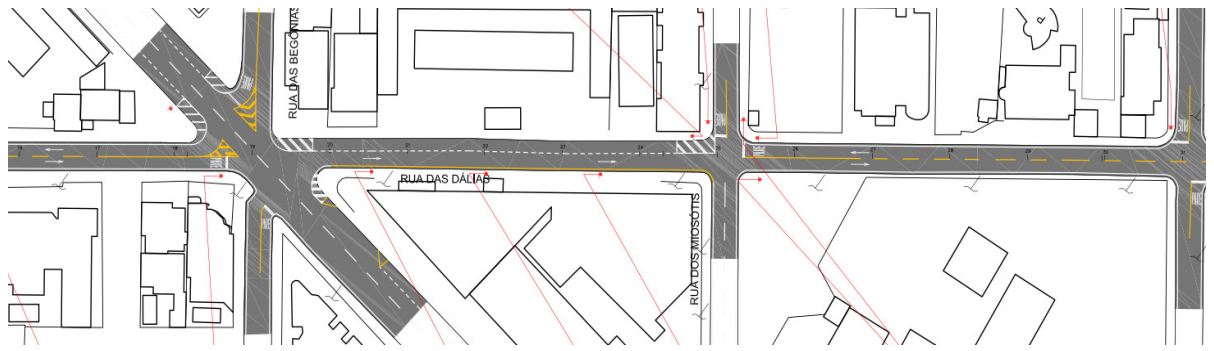
**TRECHO:**

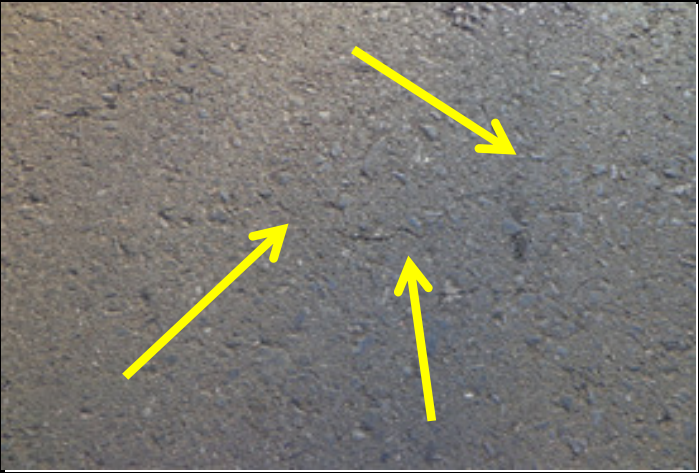

ITEM	ACHADO	FOTOGRAFIA
22	Fissura no pavimento asfáltico - trinca tipo "bloco"	
23	Panela ou buraco	
24	Trinca transversal	

# INCONFORMIDADES CONTRATO 060 / 2012

## RUA DAS DÁLIAS

**TRECHO:**

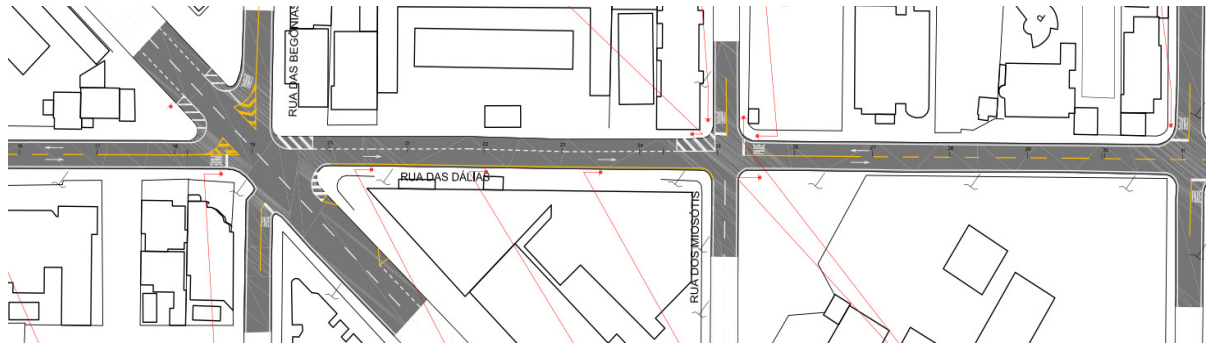

ITEM	ACHADO	FOTOGRAFIA
25	Trinca longitudinal	A close-up photograph of a longitudinal crack in the asphalt pavement. Two red arrows with yellow outlines point to the crack, one above and one below it.
26	Trinca longitudinal	A close-up photograph of a longitudinal crack in the asphalt pavement. Two red arrows with yellow outlines point to the crack, one above and one below it.
27	Trinca longitudinal	A close-up photograph of a longitudinal crack in the asphalt pavement. Two red arrows with yellow outlines point to the crack, one above and one below it.

# INCONFORMIDADES CONTRATO 060 / 2012

## RUA DAS DÁLIAS

### TRECHO:

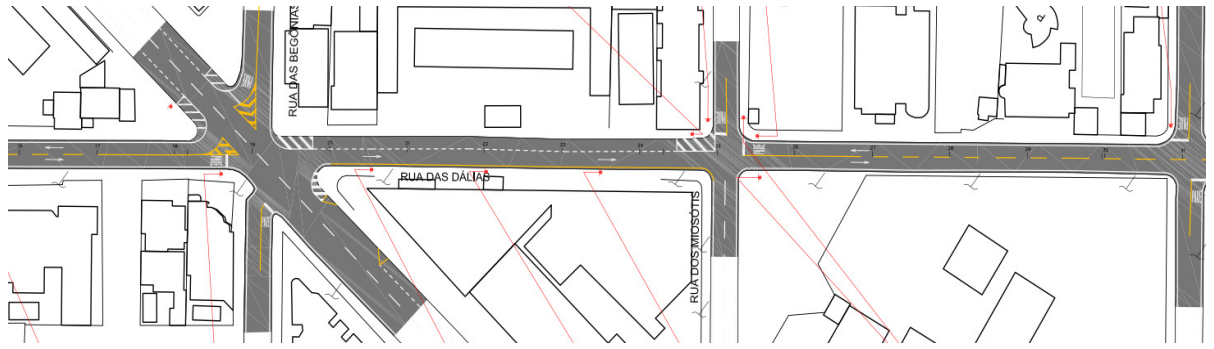



ITEM	ACHADO	FOTOGRAFIA
28	Trinca longitudinal e transversal	A photograph of a pavement surface showing a longitudinal crack and a transverse crack. Two red arrows with yellow outlines point to the respective defects.
29	Trinca longitudinal e transversal	A photograph of a pavement surface showing a longitudinal crack and a transverse crack. Two red arrows with yellow outlines point to the respective defects.
30	Fissura no pavimento asfáltico - trinca tipo "bloco"	A photograph of a pavement surface showing a block-type crack. Three yellow arrows with black outlines point to the defects.

# INCONFORMIDADES CONTRATO 060 / 2012

## RUA DAS DÁLIAS

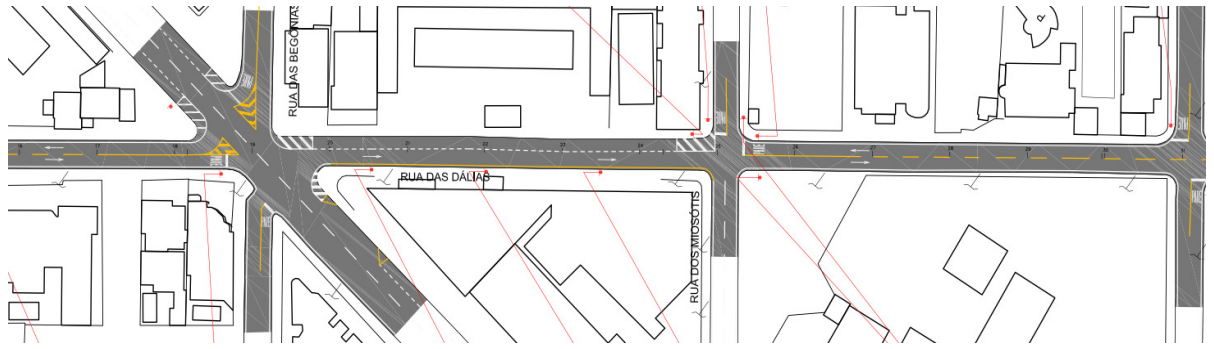
**TRECHO:**



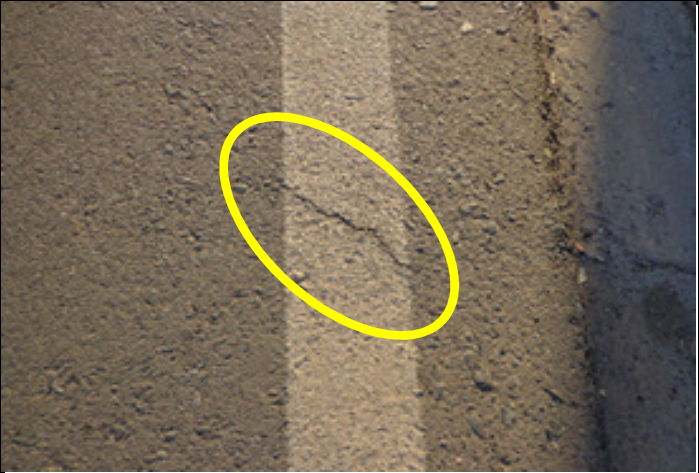



ITEM	ACHADO	FOTOGRAFIA
31	Trinca transversal	
32	Trinca transversal	
33	Panela ou buraco	

# INCONFORMIDADES CONTRATO 060 / 2012

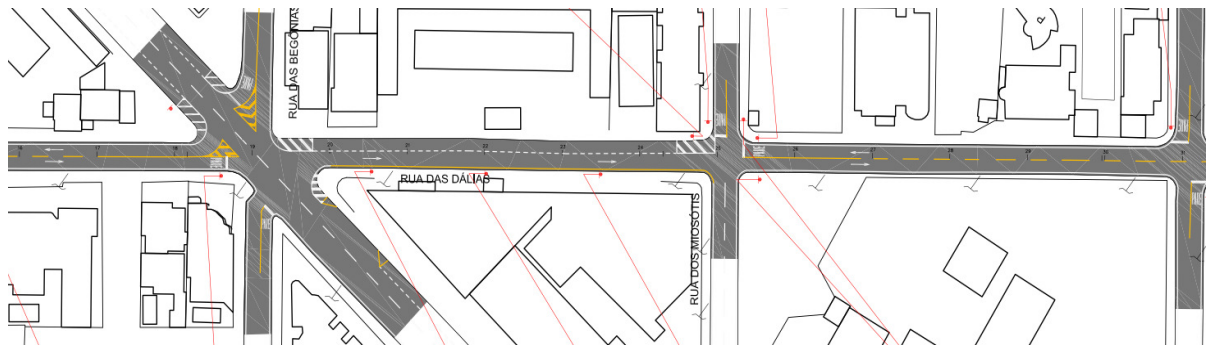
## RUA DAS DÁLIAS

### TRECHO:

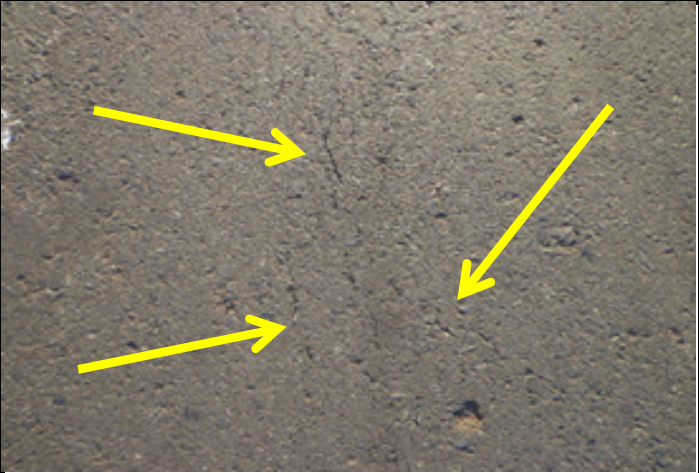



ITEM	ACHADO	FOTOGRAFIA
34	Trinca longitudinal	
35	Fissura no pavimento asfáltico - trinca tipo "bloco"	
36	Panela ou buraco	

# INCONFORMIDADES CONTRATO 060 / 2012

## RUA DAS DÁLIAS

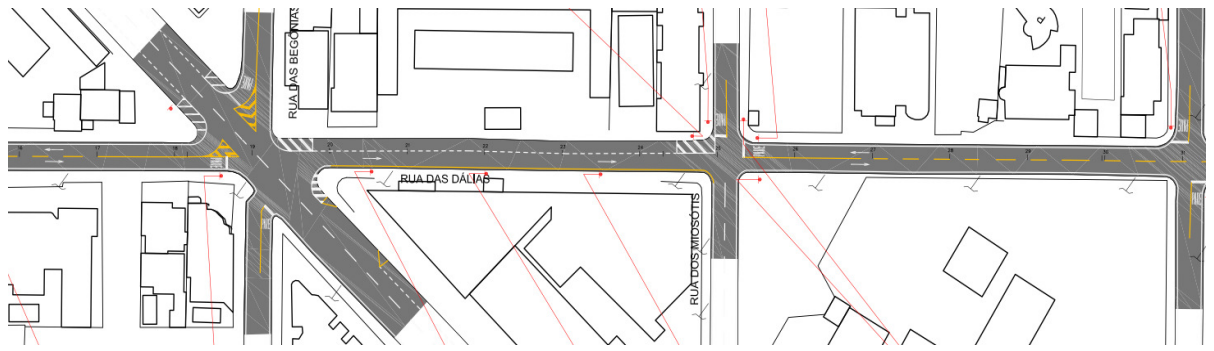
**TRECHO:**





ITEM	ACHADO	FOTOGRAFIA
37	Trinca longitudinal	
38	Afundamento plástico	
39	Afundamento plástico	

# **INCONFORMIDADES CONTRATO 060 / 2012**

## **RUA GENERAL RABELLO**

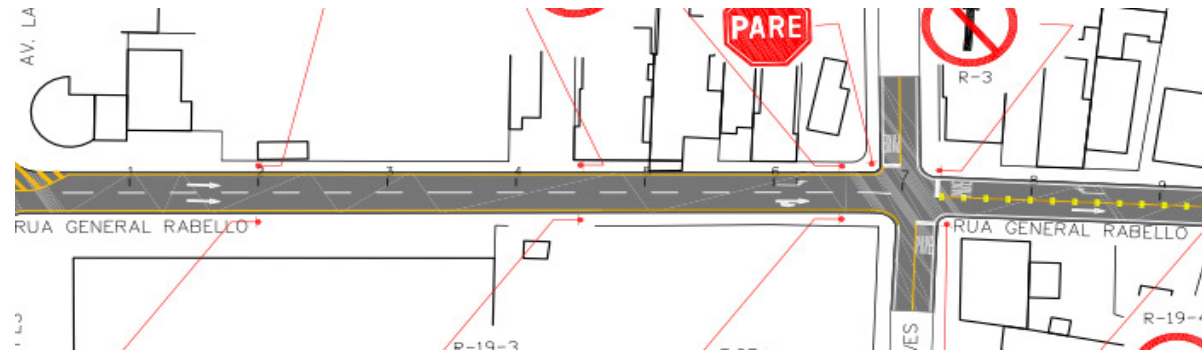
**TRECHO:**





ITEM	ACHADO	FOTOGRAFIA
1	Panela ou buraco	

# **INCONFORMIDADES CONTRATO 060 / 2012**

## **RUA GENERAL RABELLO**

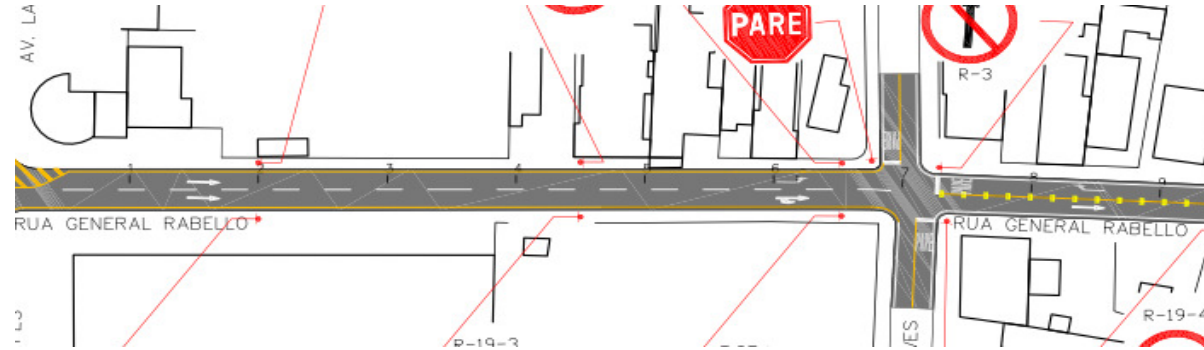
**TRECHO:**





ITEM	ACHADO	FOTOGRAFIA
2	Afundamento de consolidação	

# **INCONFORMIDADES CONTRATO 060 / 2012**

## **RUA GENERAL RABELLO**

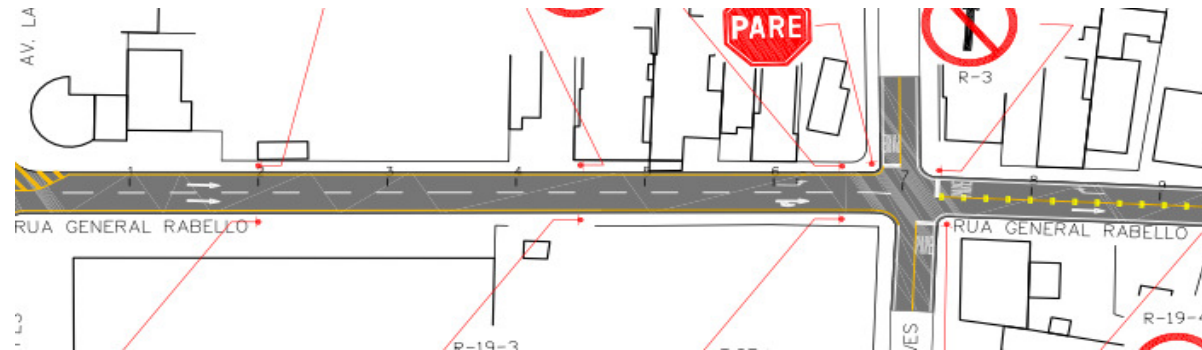
**TRECHO:**





ITEM	ACHADO	FOTOGRAFIA
3	Afundamento de consolidação	

# **INCONFORMIDADES CONTRATO 060 / 2012**

## **RUA GENERAL RABELLO**

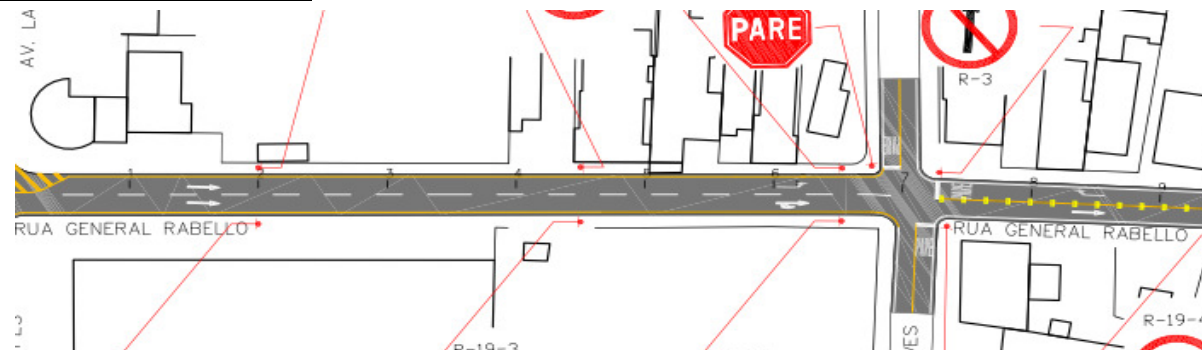
**TRECHO:**





ITEM	ACHADO	FOTOGRAFIA
4	Afundamento de consolidação	

# INCONFORMIDADES CONTRATO 060 / 2012

## RUA GENERAL RABELLO

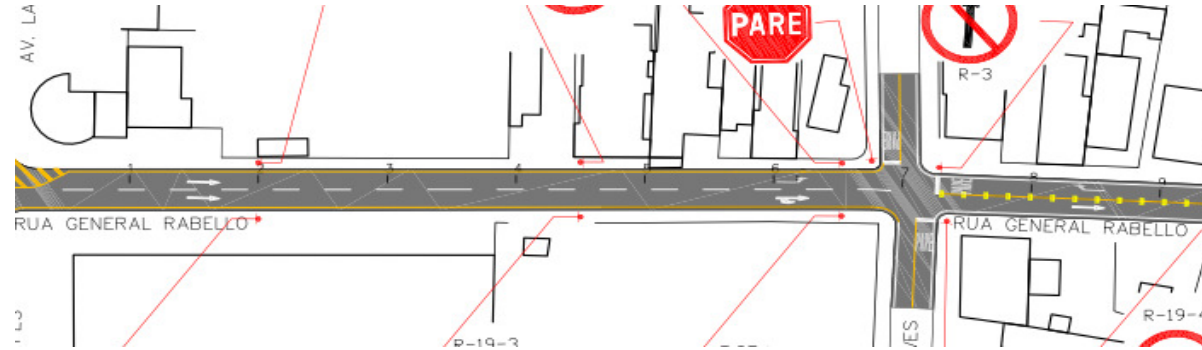
**TRECHO:**



ITEM	ACHADO	FOTOGRAFIA
5	Trinca transversal	

# INCONFORMIDADES CONTRATO 060 / 2012

## RUA GENERAL RABELLO

**TRECHO:**

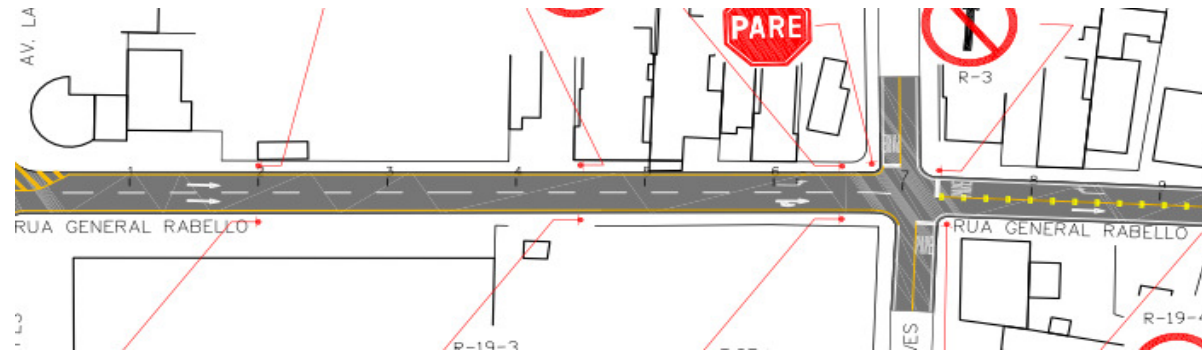

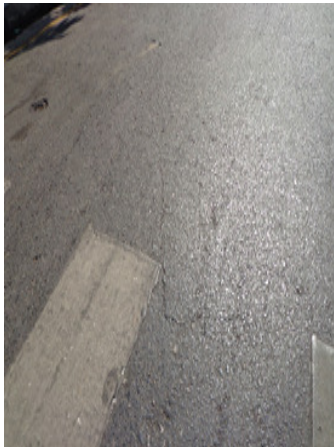
ITEM	ACHADO	FOTOGRAFIA
6	Trinca longitudinal	

# INCONFORMIDADES CONTRATO 060 / 2012

## RUA GENERAL RABELLO

TRECHO:

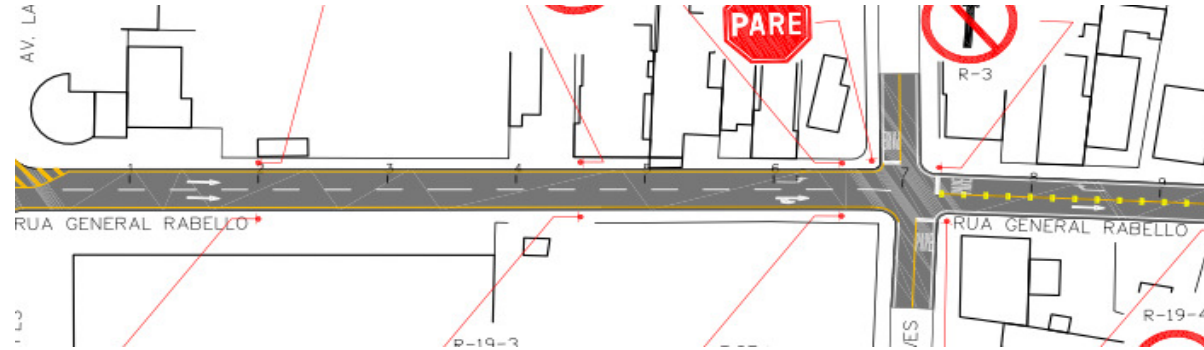

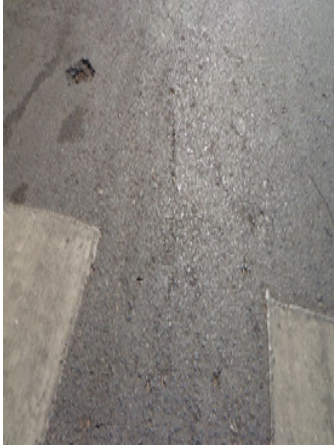

ITEM	ACHADO	FOTOGRAFIA
7	Trinca longitudinal	

# **INCONFORMIDADES CONTRATO 060 / 2012**

## **RUA GENERAL RABELLO**

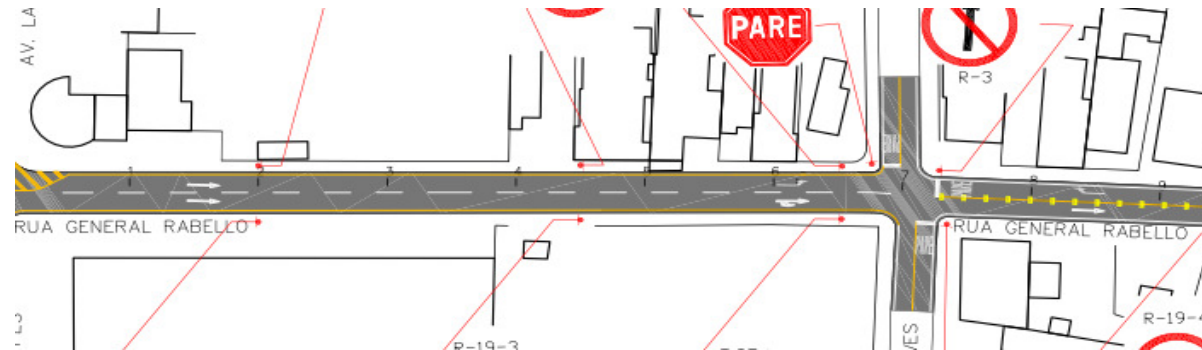
**TRECHO:**





ITEM	ACHADO	FOTOGRAFIA
8	Afundamento de consolidação	

# **INCONFORMIDADES CONTRATO 060 / 2012**

## **RUA GENERAL RABELLO**

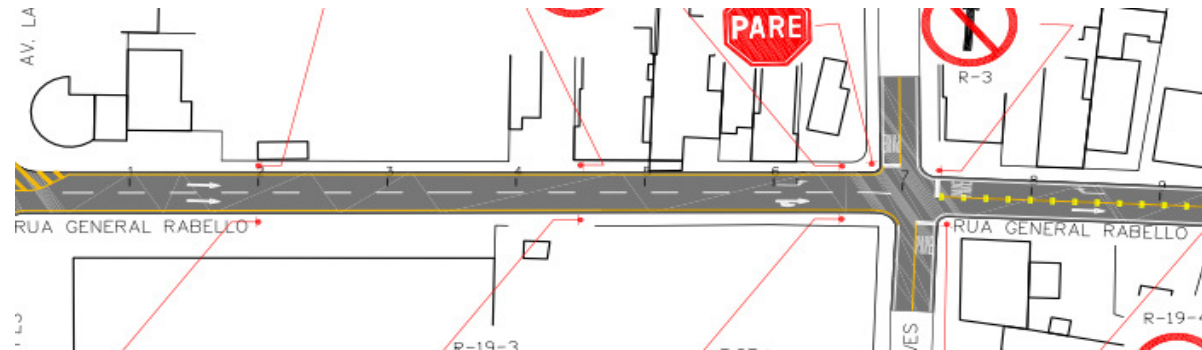
**TRECHO:**



ITEM	ACHADO	FOTOGRAFIA
9	Segregação	

# **INCONFORMIDADES CONTRATO 060 / 2012**

## **RUA GENERAL RABELLO**

**TRECHO:**

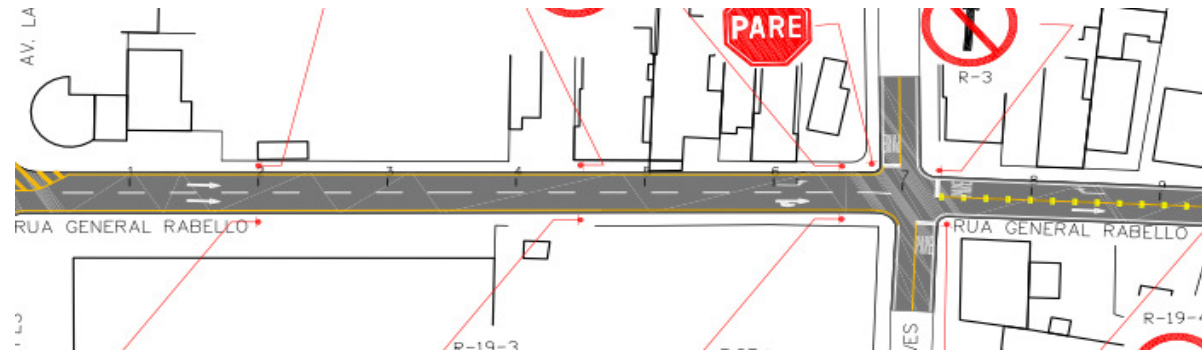

ITEM	ACHADO	FOTOGRAFIA
10	Trinca longitudinal	

# **INCONFORMIDADES CONTRATO 060 / 2012**

## **RUA GENERAL RABELLO**

**TRECHO:**

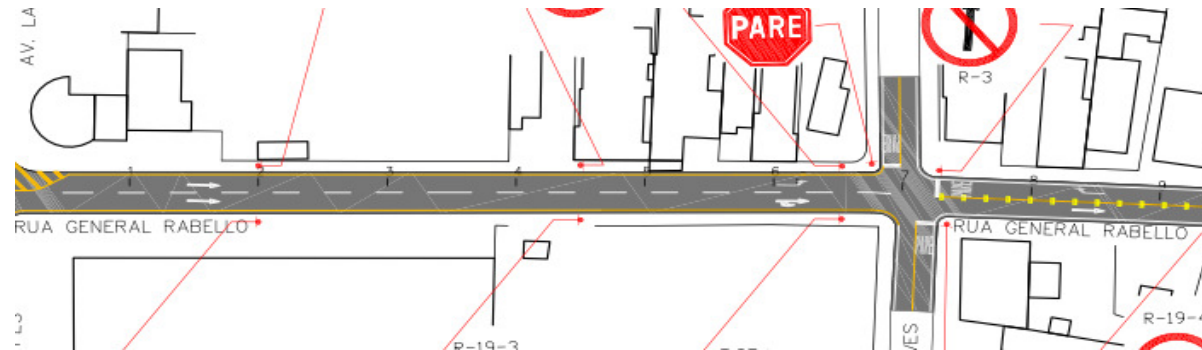

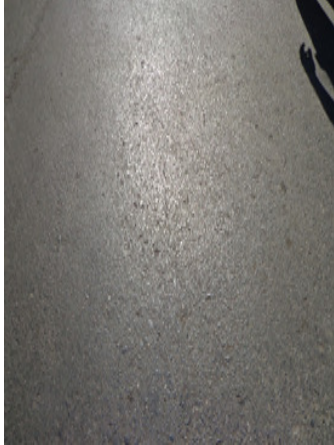

ITEM	ACHADO	FOTOGRAFIA
11	Segregação	

# **INCONFORMIDADES CONTRATO 060 / 2012**

## **RUA GENERAL RABELLO**

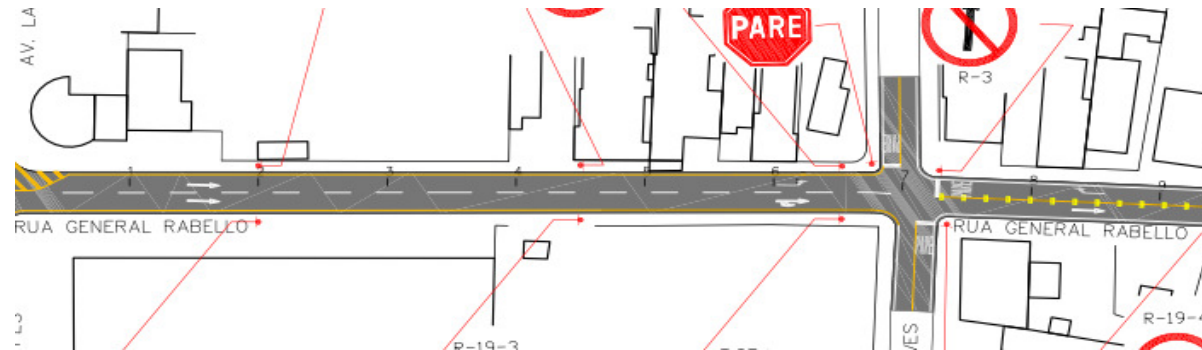
**TRECHO:**





ITEM	ACHADO	FOTOGRAFIA
12	Fissura no pavimento asfáltico - trinca tipo "couro de jacaré"	

# **INCONFORMIDADES CONTRATO 060 / 2012**

## **RUA GENERAL RABELLO**

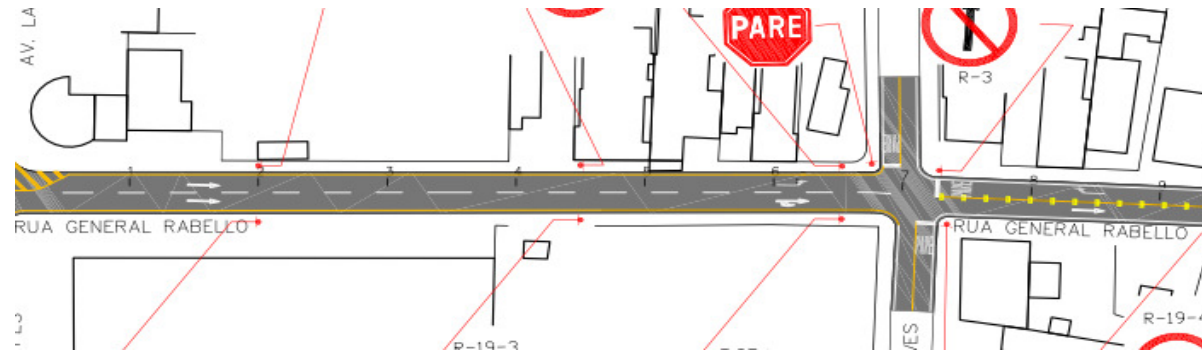
**TRECHO:**





ITEM	ACHADO	FOTOGRAFIA
13	Fissura no pavimento asfáltico - trinca tipo "couro de jacaré"	

# **INCONFORMIDADES CONTRATO 060 / 2012**

## **RUA GENERAL RABELLO**

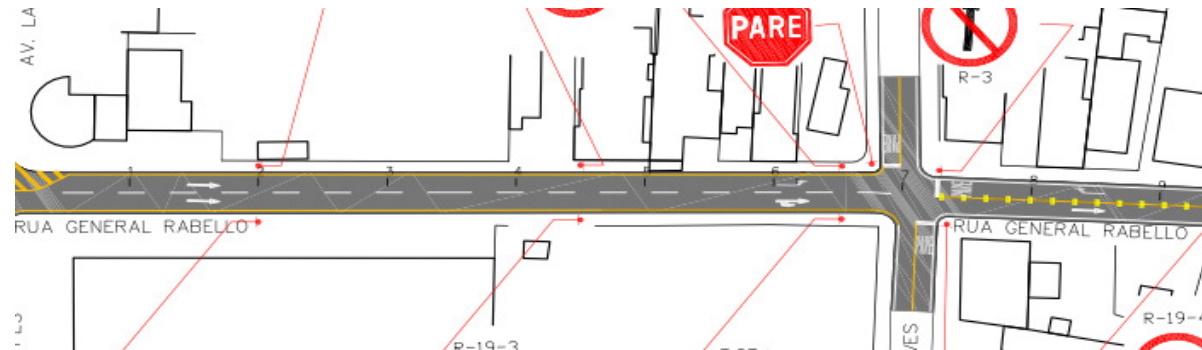
**TRECHO:**





ITEM	ACHADO	FOTOGRAFIA
14	Trinca longitudinal	

# INCONFORMIDADES CONTRATO 060 / 2012

## RUA GENERAL RABELLO

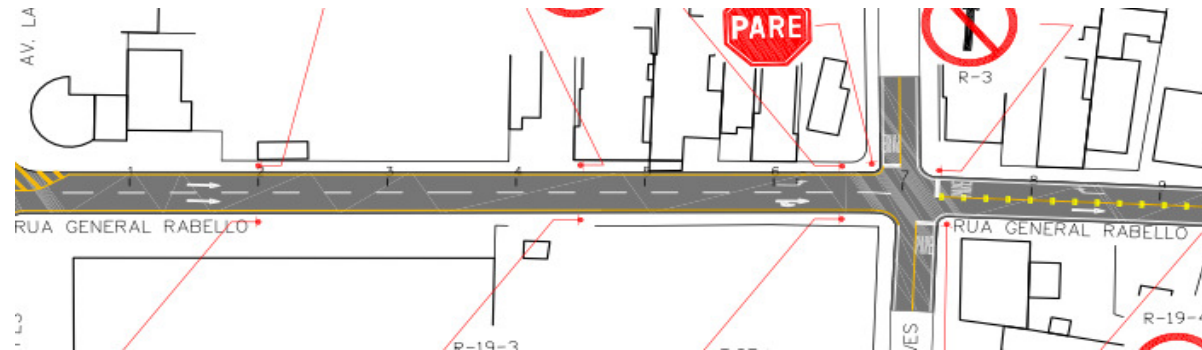
**TRECHO:**





ITEM	ACHADO	FOTOGRAFIA
15	Trinca longitudinal	

# **INCONFORMIDADES CONTRATO 060 / 2012**

## **RUA GENERAL RABELLO**

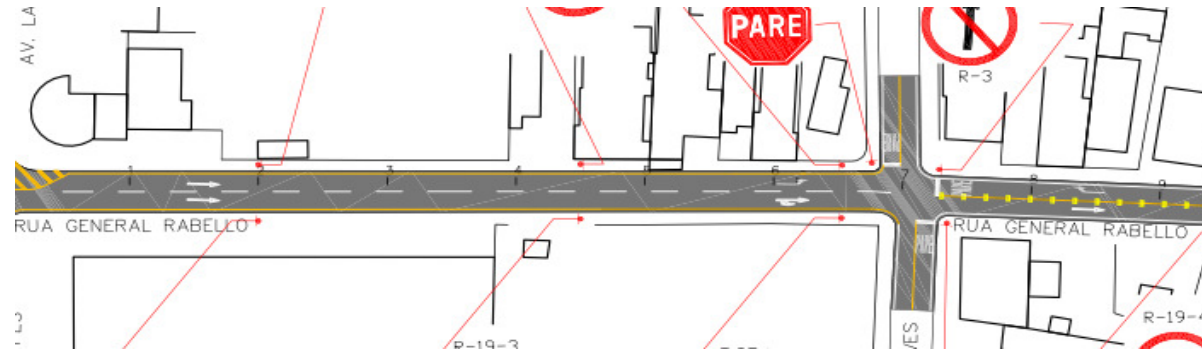
**TRECHO:**





ITEM	ACHADO	FOTOGRAFIA
16	Trinca transversal	

# INCONFORMIDADES CONTRATO 060 / 2012

## RUA GENERAL RABELLO

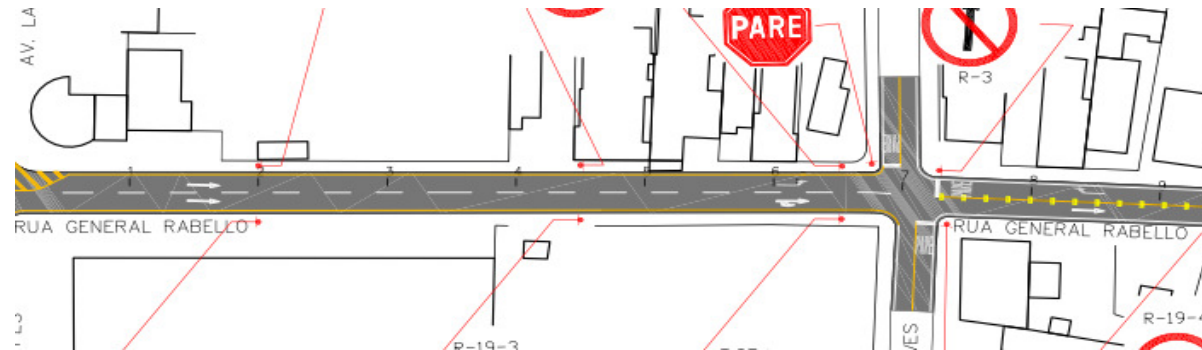
**TRECHO:**





ITEM	ACHADO	FOTOGRAFIA
17	Trinca transversal	

# INCONFORMIDADES CONTRATO 060 / 2012

## RUA GENERAL RABELLO

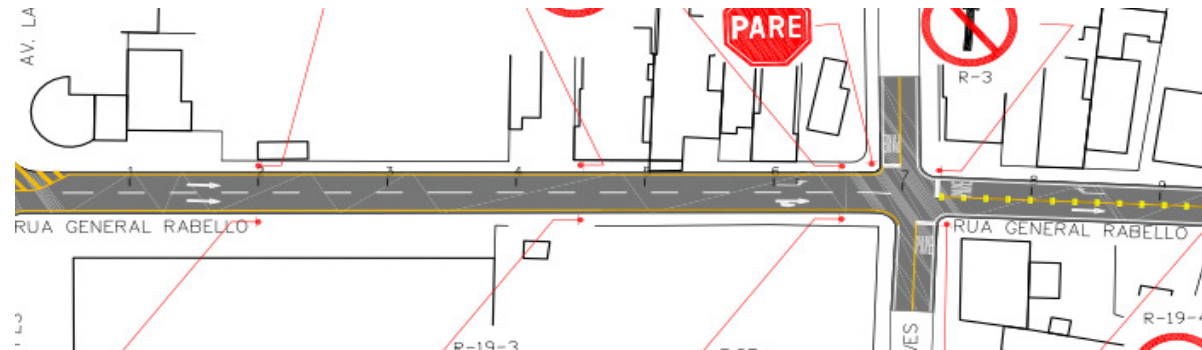
**TRECHO:**





ITEM	ACHADO	FOTOGRAFIA
18	Panela ou buraco	

# **INCONFORMIDADES CONTRATO 060 / 2012**

## **RUA GENERAL RABELLO**

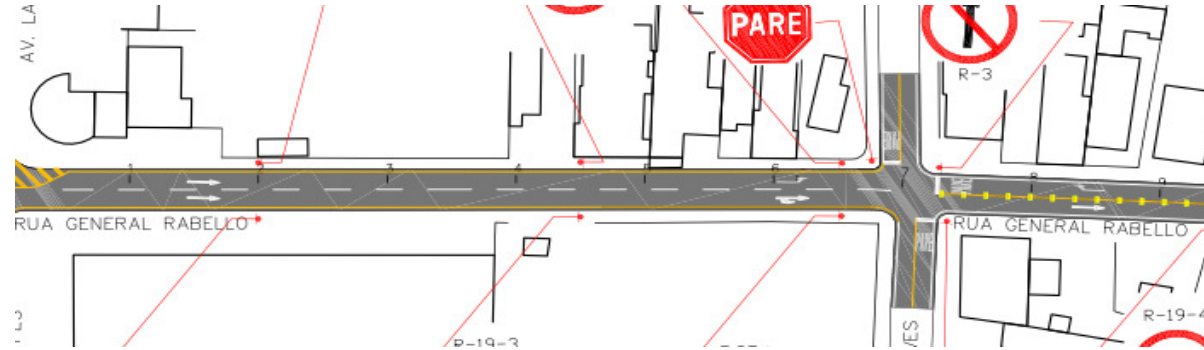
**TRECHO:**





ITEM	ACHADO	FOTOGRAFIA
19	Trinca transversal	

# INCONFORMIDADES CONTRATO 060 / 2012

## RUA GENERAL RABELLO

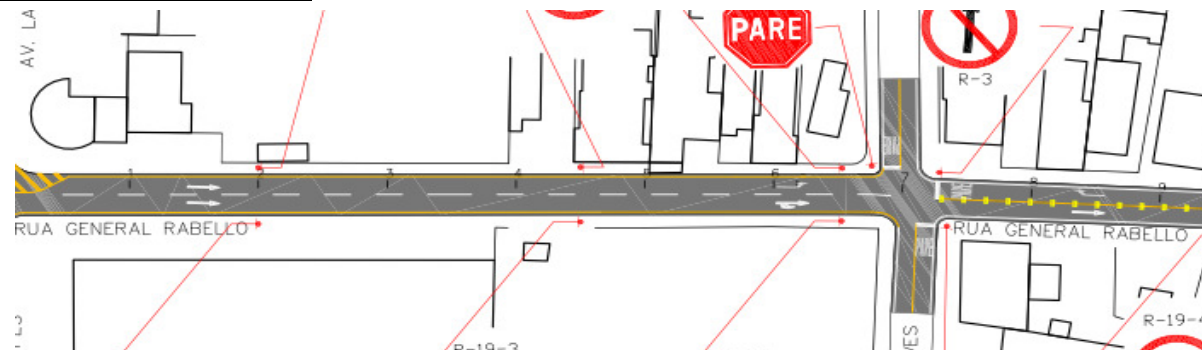
**TRECHO:**





ITEM	ACHADO	FOTOGRAFIA
20	Trinca longitudinal	

# **INCONFORMIDADES CONTRATO 060 / 2012**

## **RUA GENERAL RABELLO**

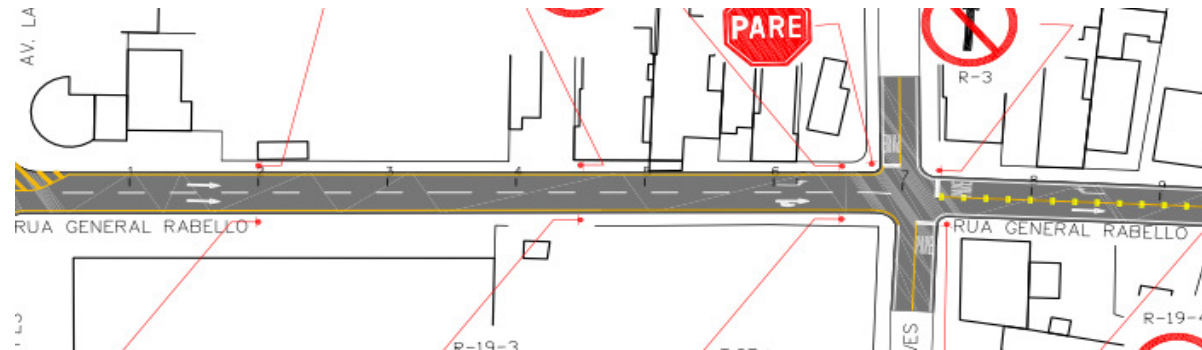
**TRECHO:**





ITEM	ACHADO	FOTOGRAFIA
21	Trinca longitudinal e transversal	

# **INCONFORMIDADES CONTRATO 060 / 2012**

## **RUA GENERAL RABELLO**

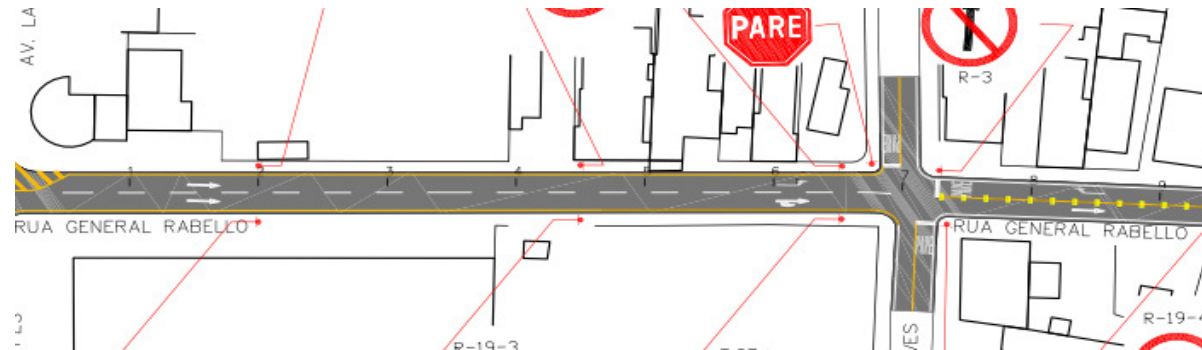
**TRECHO:**



<b>ITEM</b>	<b>ACHADO</b>	<b>FOTOGRAFIA</b>
22	Remendo	

# **INCONFORMIDADES CONTRATO 060 / 2012**

## **RUA GENERAL RABELLO**

**TRECHO:**

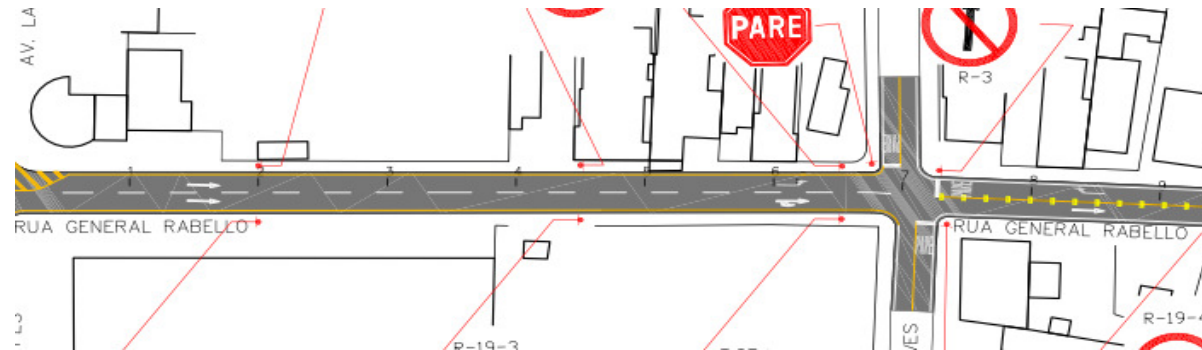

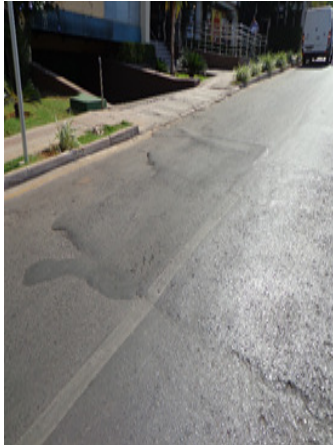

ITEM	ACHADO	FOTOGRAFIA
23	Ondulação ou corrugação	

# **INCONFORMIDADES CONTRATO 060 / 2012**

## **RUA GENERAL RABELLO**

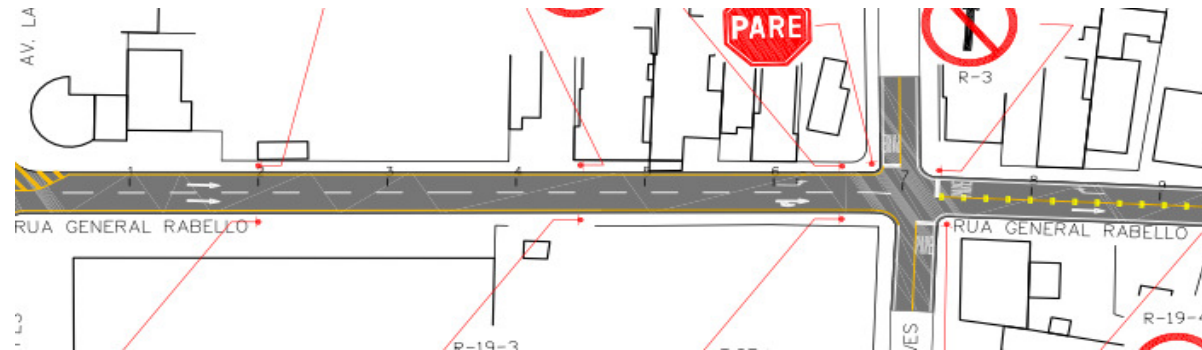
**TRECHO:**





ITEM	ACHADO	FOTOGRAFIA
24	Fissura no pavimento asfáltico - trinca tipo "couro de jacaré"	

# **INCONFORMIDADES CONTRATO 060 / 2012**

## **RUA GENERAL RABELLO**

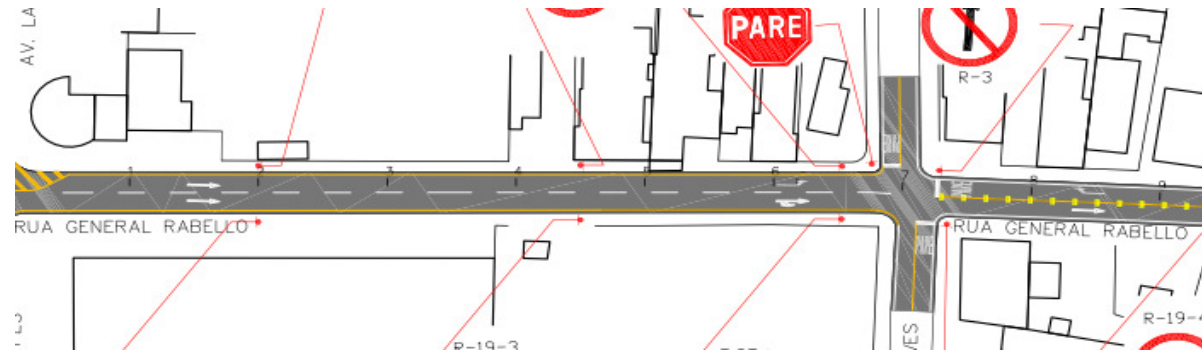
**TRECHO:**





ITEM	ACHADO	FOTOGRAFIA
25	Ondulação ou corrugação	

# **INCONFORMIDADES CONTRATO 060 / 2012**

## **RUA GENERAL RABELLO**

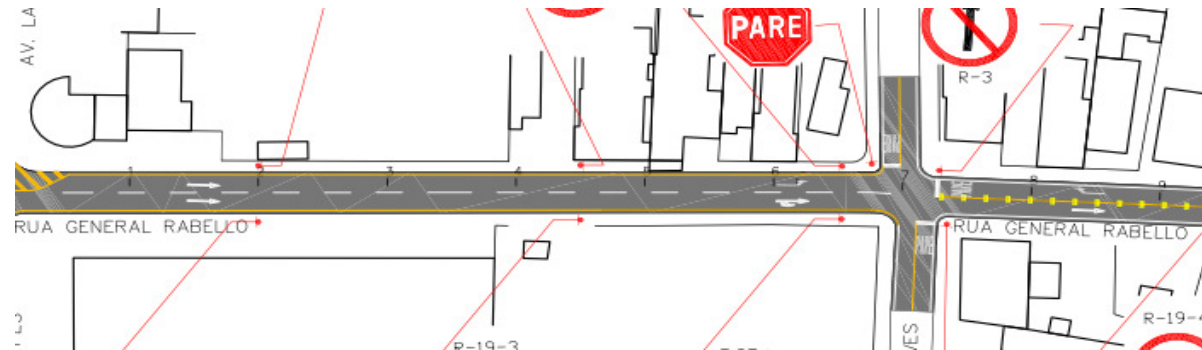
**TRECHO:**





ITEM	ACHADO	FOTOGRAFIA
26	Ondulação ou corrugação	

# INCONFORMIDADES CONTRATO 060 / 2012

## RUA GENERAL RABELLO

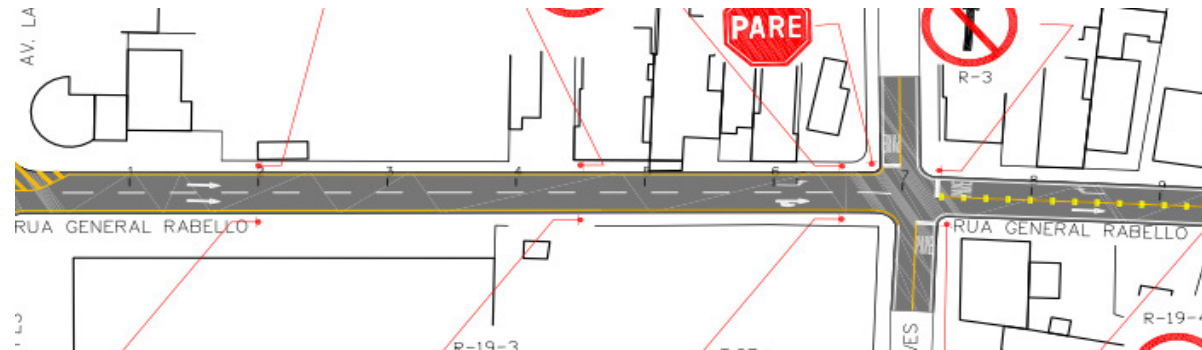
**TRECHO:**





ITEM	ACHADO	FOTOGRAFIA
27	Afundamento de consolidação	

# **INCONFORMIDADES CONTRATO 060 / 2012**

## **RUA GENERAL RABELLO**

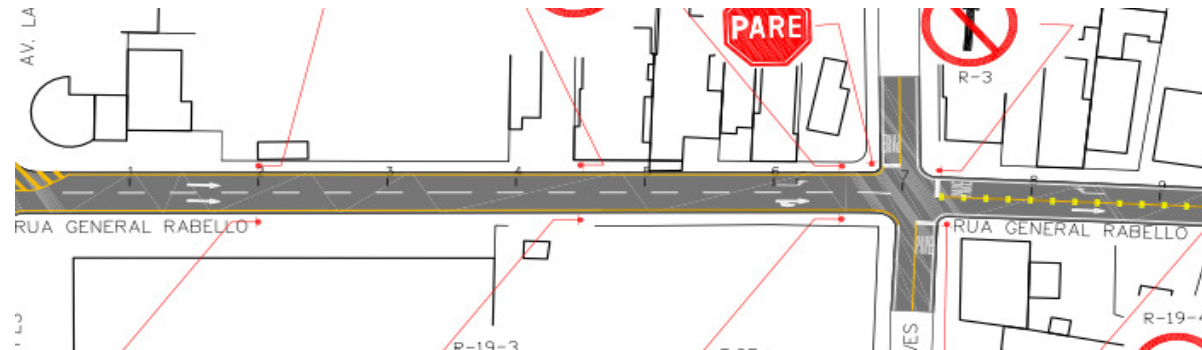
**TRECHO:**





ITEM	ACHADO	FOTOGRAFIA
28	Trinca longitudinal	

# **INCONFORMIDADES CONTRATO 060 / 2012**

## **RUA GENERAL RABELLO**

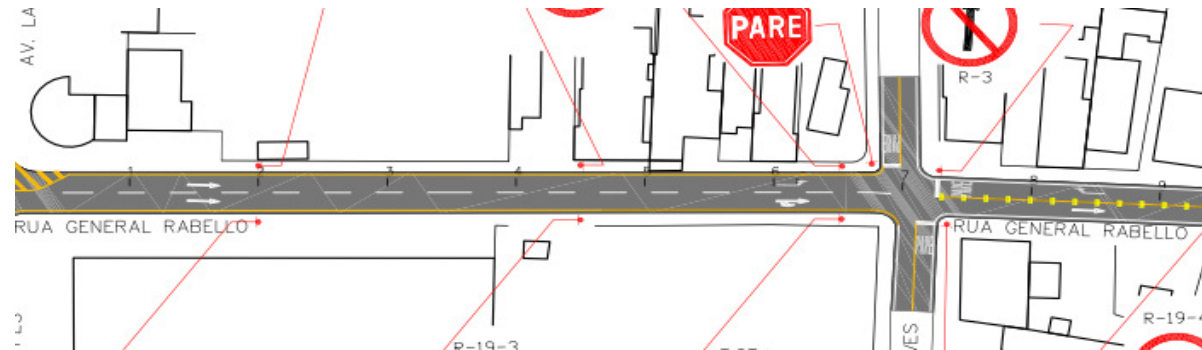
**TRECHO:**





ITEM	ACHADO	FOTOGRAFIA
29	Segregação	

# **INCONFORMIDADES CONTRATO 060 / 2012**

## **RUA GENERAL RABELLO**

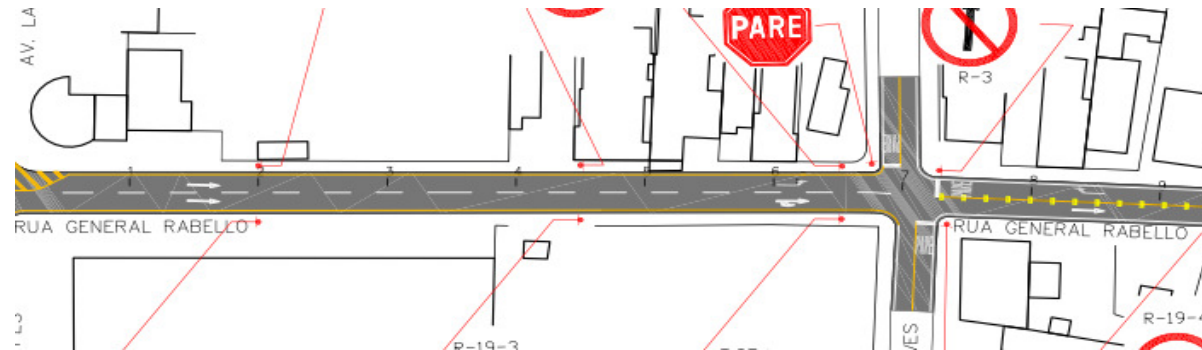
**TRECHO:**





ITEM	ACHADO	FOTOGRAFIA
30	Panela ou buraco	

# **INCONFORMIDADES CONTRATO 060 / 2012**

## **RUA GENERAL RABELLO**

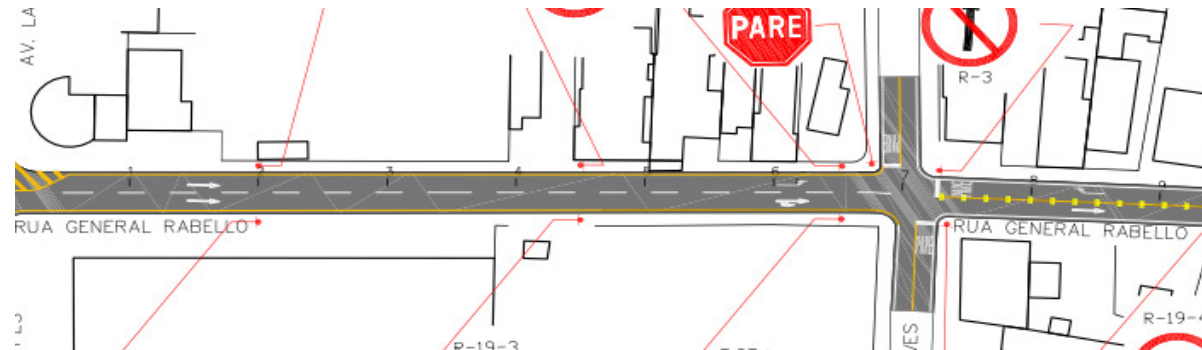
**TRECHO:**



ITEM	ACHADO	FOTOGRAFIA
31	Panela ou buraco	

# INCONFORMIDADES CONTRATO 060 / 2012

## RUA GENERAL RABELLO

**TRECHO:**

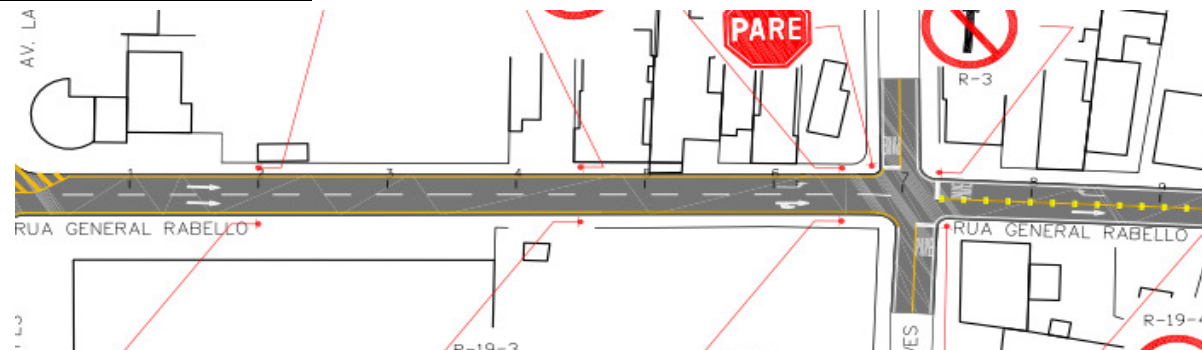

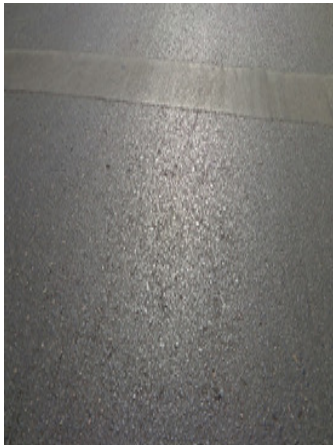



ITEM	ACHADO	FOTOGRAFIA
32	Trinca transversal	

# INCONFORMIDADES CONTRATO 060 / 2012

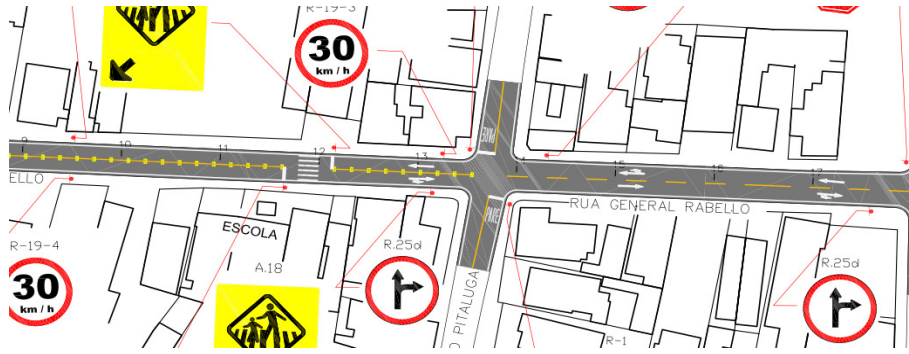
## RUA GENERAL RABELLO

### TRECHO:







ITEM	ACHADO	FOTOGRAFIA
1	Trinca longitudinal	
2	Segregação	
3	Trinca longitudinal	

# INCONFORMIDADES CONTRATO 060 / 2012

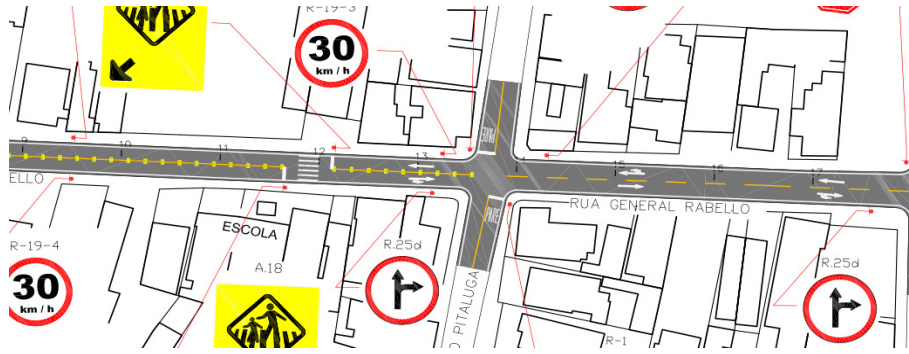
## RUA GENERAL RABELLO

### TRECHO:







ITEM	ACHADO	FOTOGRAFIA
4	Trinca longitudinal	
5	Afundamento de consolidação	
6	Panela ou buraco	

# INCONFORMIDADES CONTRATO 060 / 2012

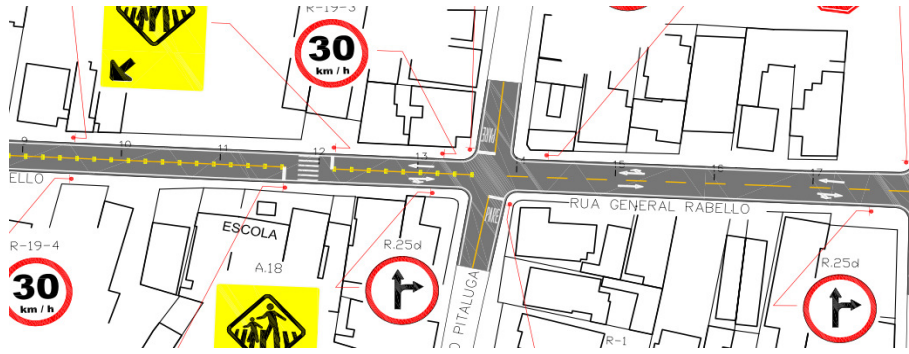
## RUA GENERAL RABELLO

### TRECHO:



ITEM	ACHADO	FOTOGRAFIA
7	Panela ou buraco	
8	Trinca longitudinal	
9	Trinca transversal	

# INCONFORMIDADES CONTRATO 060 / 2012

## RUA GENERAL RABELLO

### TRECHO:

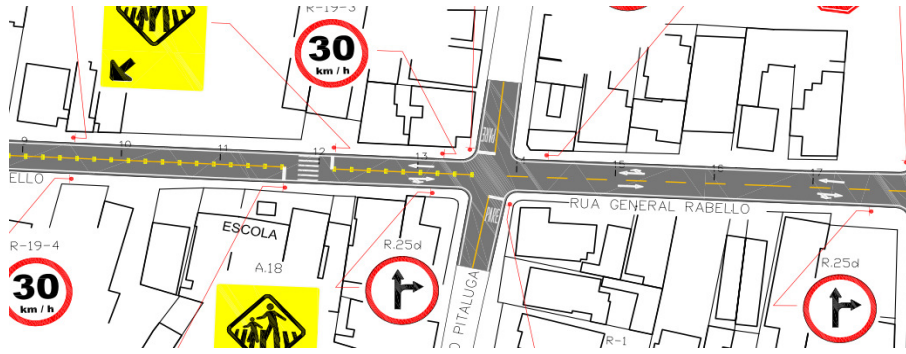

ITEM	ACHADO	FOTOGRAFIA
10	Trinca transversal	A photograph of a dark asphalt surface with a single, slightly curved transverse crack. A red oval is drawn around the crack to highlight it.
11	Fissura no pavimento asfáltico - trinca tipo "couro de jacaré"	A photograph of a dark asphalt surface with a jagged, irregular crack. A red circle is drawn around the crack to highlight it.
12	Segregação	A photograph showing a concrete curb on the edge of an asphalt pavement. The asphalt surface next to the curb shows signs of segregation, with a lighter, more porous appearance.